

POLITECHNIKA LUBELSKA



Maciej Szelaq, Andrzej Szewczak, Przemyslaw Brzyski

BIM in General Construction



MONOGRAPHIE

Lublin 2017

BIM in General Construction

Monografie – Politechnika Lubelska



Politechnika Lubelska
Wydział Budownictwa i Architektury
ul. Nadbystrzycka 40
20-618 Lublin

Maciej Szelaąg, Andrzej Szewczak, Przemysław Brzyski

BIM in General Construction



Politechnika Lubelska
Lublin 2017

Reviewer:
dr hab. inż. Zbigniew Suchorab

Cover photo: <http://pixabay.com>, Creative Commons CC0

Composition: Andrzej Szewczak

Publication approved by the Rector of Lublin University of Technology

© Copyright by Lublin University of Technology 2017

ISBN: 978-83-7947-255-0

Publisher: Lublin University of Technology
ul. Nadbystrzycka 38D, 20-618 Lublin
Realization: Lublin University of Technology Library
ul. Nadbystrzycka 36A, 20-618 Lublin
tel. (81) 538-46-59, email: wydawca@pollub.pl
www.biblioteka.pollub.pl
Printing: TOP Agencja Reklamowa Agnieszka Łuczak
www.agencjatorp.pl

The digital version is available at the Digital Library of Lublin University of Technology: www.bc.pollub.pl
Circulation: 100 copies

Table of Contents

Abstract	7
Streszczenie	8
1. Introduction	9
2. BIM – Building Information Modeling	14
2.1. Parametric modeling – methodology and opportunities	14
2.1.1. The objects in the virtual space of BIM.....	15
2.1.2. 3D object modeling – elements, classes, general rules.....	18
2.1.3. BIM’s application tools	20
2.1.4. BIM’s environment	23
2.1.5. The management of model’s parameters	27
2.1.6. Drawings.....	29
2.1.7. Scalability	30
2.1.8. Database management	31
2.2. The data exchange between applications – interoperability.....	32
2.3. The use of BIM in the design and execution of construction works.....	38
2.3.1. BIM for investors	42
2.3.2. BIM for designers.....	46
2.3.3. BIM for contractors.....	51
2.3.4. BIM for manufacturers and subcontractors	53
2.4. Case study	56
2.4.1. Aviva Stadium, Dublin	57
2.4.2. 100 11 TH Avenue, New York City.....	67
2.4.3. One Island East, Hong Kong.....	74
2.4.4. Helsinki Music Center, Helsinki	81
2.4.5. Crossrail, London	88
3. Practical use of BIM technology – workshop	91
3.1. Introduction to the Tekla Structures	91
3.2. Grids and views	97
3.3. Creating and basic operations on objects	104
3.4. Creating steel elements	109
3.5. Manual creating steel connections	121
3.6. Creating concrete elements	130
3.7. Creating reinforcement	136
3.8. Model control	143
3.9. Model numbering	146
3.10. Introduction to drawings	150
3.11. Creating drawings.....	154
3.12. Master Drawing Catalog	159
3.13. Editing drawings.....	163
3.14. Drawings operations	164

3.15. Reports and statements	187
3.16. Tekla BIMsight.....	188
4. Summary	189
References	191
List of Figures	193

Abstract

Building Information Modeling (BIM) is currently one of the fastest developing building design methods. Creation of a building using this technology involves the whole investment process, from the concept, through the design and evaluation process, to the execution and delivery of the building into operation. The main premise of the BIM technology is to design an object in 3D and then on the basis of a three-dimensional model created-generation of all design documentation.

In this monograph, the authors concluded a comprehensive review of the literature on the use of the BIM technology in construction industry. The basic assumptions and concepts related to the BIM are explained in the introduction. The design methodology was discussed, starting with the rules for creating objects in the BIM environment, the classification rules for these objects, and the tools that are used in a 3D design. The characteristics of the BIM environment, the topic of a model's parameters management, and the subject of a drawing documentation were discussed. The systems of cooperation of the BIM programs with a family of CAD programs, or programs used to carry out calculations of the structural load bearing capacity of a building were described. It was discussed how each participant in the investment process can make use of BIM technology for its needs and what benefits it brings. The study part ends with a case study, in which examples of building investments using BIM technology were given.

The second part of the work is a description of the practical application of BIM technology—the designer's workshop, using *Tekla Structures* software. The authors at the outset discuss the program environment, demonstrate how to build grids and analyze graphical interface. It was showed how to create steel elements with connections in nodes, concrete and reinforced concrete elements. Issues related to the model control, drawing and executive documentation were discussed. The monograph is ended with presentation of the *Tekla BIMSight* software as a universal environment for inter-model viewing and the clashes detection.

Streszczenie

Technologia BIM (ang. Building Information Modeling) jest obecnie jedną z najszybciej rozwijających się metod projektowania budynków. Kreowanie obiektu budowlanego z wykorzystaniem tej technologii obejmuje cały proces inwestycyjny, poczynając od koncepcji, przez proces projektowania i ewaluacji, wykonawstwo, aż do oddania obiektu do użytku. Głównym założeniem technologii BIM jest projektowanie obiektu w 3D, a następnie na podstawie stworzonego trójwymiarowego modelu – generacja całej dokumentacji projektowej.

W pracy autorzy zawarli obszerny przegląd literatury z zakresu wykorzystania technologii BIM w budownictwie. We wstępie wyjaśniono podstawowe założenia i koncepcje związane z BIM. Omówiono metodykę projektowania, począwszy od zasad tworzenia obiektów w środowisku BIM, zasady klasyfikacji tych obiektów, oraz narzędzia jakie są wykorzystywane podczas projektowania 3D. Przedstawiono charakterystykę środowiska BIM, omówiono tematykę zarządzania parametrami modelu, i problematykę tworzenia dokumentacji rysunkowej. Opisano systemy współpracy programów BIM z rodziną programów typu CAD, czy programami służącymi do przeprowadzenia obliczeń nośności elementów konstrukcyjnych obiektu budowlanego. Omówiono w jaki sposób każdy uczestnik procesu inwestycyjnego może wykorzystać na swoje potrzeby technologię BIM i jakie niesie to za sobą korzyści. Część studialną kończy studium przypadku, gdzie podano przykłady inwestycji budowlanych, w których użyto technologię BIM.

Drugą część pracy stanowi opis praktycznego zastosowania technologii BIM – warsztat projektanta, z zastosowaniem oprogramowania *Tekla Structures*. Autorzy na wstępie omawiają środowisko programu, pokazują w jaki sposób tworzyć siatki konstrukcyjne i analizują interfejs graficzny. Pokazano sposoby tworzenia elementów stalowych z połączeniami w węzłach, elementów betonowych i żelbetowych. Omówiono zagadnienia związane z kontrolą modelu, tworzeniem dokumentacji rysunkowej i zestawieniowej. Prace zakończono przedstawieniem programu *Tekla BIMsight* jako uniwersalnego środowiska do przeglądania międzybranżowych modeli i wykrywania między nimi kolizji.

1. Introduction

BIM – Building Information Modeling is a modeling information about buildings and structures using the digital data. The basis of the method is the use of computer software to produce three-dimensional building model divided to components, e.g. walls, ceilings, columns, beams, foundations [Azhar (2011), Eastman et al. (2011), Garber (2014), Kensek and Noble (2014), Krygiel and Bradley (2008), Volk et al. (2014)]. In the initial stages of project execution a parametric model is created, which contains materials, geometrical elements, their location in the model and interconnection, relationships and dependencies. The whole model is saved in the form of files that at any time can be edited using computer software in order to make any changes, acceptance of other solutions or total changes of initially adopted schemas.

From a historical perspective, BIM is a new concept and its origins are dated to the early 80s of the 20th century. It relates to the appearance of computers capable to support design and parametric modeling. Today BIM is one of the fastest growing methodology for working on building projects. Method is not completely based on a new solutions, but the way in which known procedures for development of construction projects are used, is innovative.

The degree of progress of the work associated with the building's model preparation, at the very beginning determines the perception of BIM not as a distinct methodology, but the total process consisting of multiple methods. It should be noted that this process is characterized by a significant degree of variability. It is based solely on using computer software and so-called the parametric modeling, which is a fundamental BIM feature – distinctive from other design concepts.

The main goal of BIM is total elimination of serial or independent development of specific parts of the construction project for the participants of the implementation, erection and operation of the building i.e. investor, designer, contractor, manufacturer of building materials, manager, supervisor, users, conservator, etc. The execution of such projects is the traditional approach (Fig. 1.1), which carries the risk of multiple errors caused by a separate preparation of specific parts of the overall design by individuals. The main cause of these errors is most commonly a lack of adequate communication between the participants of the process. Example: if two designers engaged in separate calculations that contain separate material solutions, in the absence of communication between them and the arrangements for specific solutions of design details, two separate parts of the project are get, which interconnection becomes the responsibility of the contractor. The situation becomes more precarious, when the designer or contractor changes one or more aspects of his part of the project without consulting with the other members of the whole team.

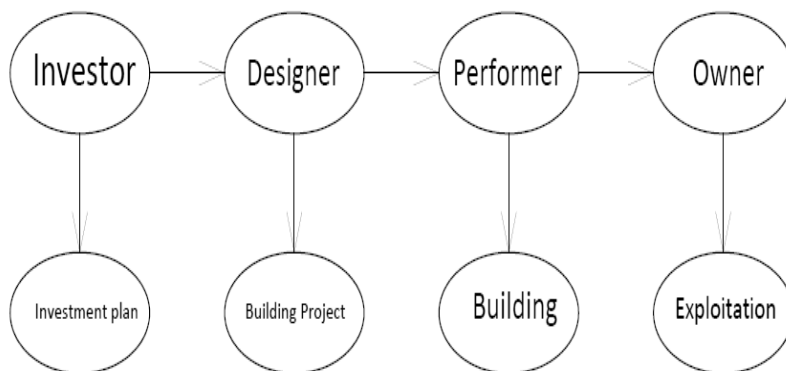

Fig. 1.1. The traditional scheme of construction project development
(own elaboration)

The drawback are copies of a draft often reproduced, containing amendments and corrections – the more files and documents the easier it is to make mistake resulting simply from information overload, which mostly are not properly ordered. It is a very big obstacle in the case of large, complex structures, where the number of individual items and details is significant and requires very good organization of work between all participants of the construction process. If the need for cooperation of professionals from various sectors (construction, electricity, sanitation) will be added, who are involved in the formation of both the project and the object itself, further conflicts arising from the need to agree on a common optimal version of the project can be also expected. The result are the implementing errors, which presence is considered only after completion of the investment. Their repair or removal carries a cost, which although is not foreseen in the initial estimate, and can significantly increase the cost of the whole construction. Consequently, the natural course of things is the search for effective methods to eliminate all arising problems in this way.

BIM is a revolutionary solution in this regard and significantly different from the traditional way of the development of construction projects. The primary difference, which can be seen even without being an experienced user is a way of developing building documentation [Geodert and Meadati (2008)]. The starting point is the preparation of a virtual 3D model of the building (Fig. 1.2), which will be concerned with the way the overall investment process. Working in the virtual space of BIM means that the focus is not only on the preparation of drawings and details, as it is in the case of computer-based assistance programs from CAD's family [Suchorab and Łagód (2013), Suchorab et al. (2010)]. There much more options and functions are available, the purpose of which is to have full control over the entire investment process.

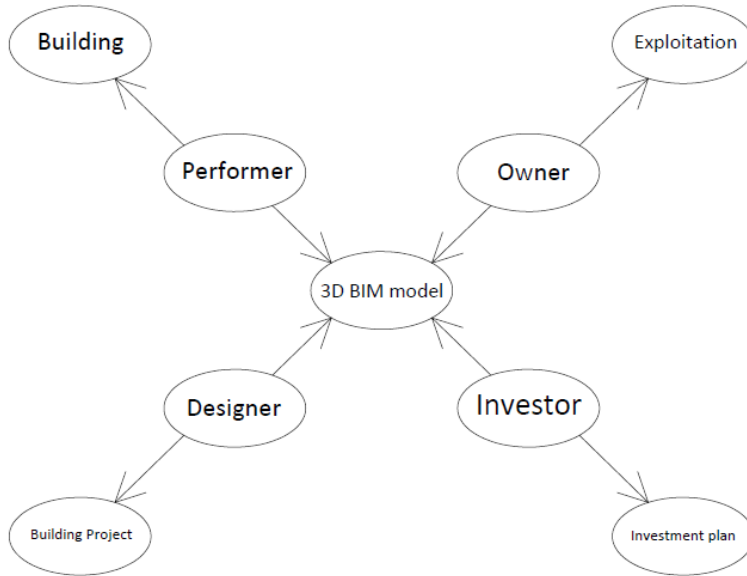

Fig. 1.2. BIM scheme of the building performance
(own elaboration)

BIM software developers (in the case of BIM there is only the work on the computer, it is eliminated the need to create a paper-based documentation, although it is possible to obtain such one) realized from the very beginning of the existence of a huge amount of data on the work as well as the necessity of their mutual correlations and the creation of a suitable, relatively easy-to-use management schema. Having prepared a 3D model, in accordance with the ideology of BIM, there is ability to control everything that is connected with the creation of the object, in fact, from the moment of bringing the first lines to the moment of transfer of the object into operation, and even, indirectly, at the time of its use. The focus is not, therefore, only on the drawing, but on selection of the appropriate elements, connections, geometry, details, deployment components, their interactions and dependencies, the selection of materials in terms of physico-mechanical properties, implementation schedules, inventories, and by providing relevant data on the development of estimates, schedule of work, the supply of materials to the construction site, the selection of suppliers and contractors. This makes it possible to effectively control the entire investment process associated with the creation of a building or object. This makes it possible to effectively control the entire investment process associated with the creation of a building or object. BIM family programs are characterized by an extremely complex structure through which it is possible to control literally every, even the smallest element of the building. In this connection, it would seem that their operation is complicated and requires a pure knowledge,

however, this is a misconception. Ability to use BIM applications does not release, of course, of having a wide range of knowledge and experience in the construction industry, however, the creators of the software itself are largely focused on how the easiest-to-use these tools to reach out to a wide range of potential recipients.

The most important feature of BIM is the complete elimination of the traditional model of development in which, as mentioned above, each participant of the construction process has to complete a separate job. In BIM the basic building's model is used to work for all – both investor, designers and contractors in any industry, suppliers of materials and services, manufacturers of prefabricated elements, developers of schedules and estimates. Because all entered changes by a lot of people take place using one model, it is not necessary to mutual transmission of data in order to their reconciliation or consultation – introduced changes can be immediately traced by all contributors of the project. BIM family programs have the advantage that working on the project may lead all at the same time. This is particularly important in the case of the need for the development of cross-industry projects – a model common to all convenient, because it gives great freedom in the case of making changes or selecting new materials, construction, technology, etc. A significant advantage is the fact of AutoSave of all changes, e.g. single column or detail on all the other drawings included in the project. The same concerns, e.g. tables of steel elements – if an additional beam is introduced, this component is automatically taken into account in statements' update. In this respect, the BIM is characterized by the accuracy of the data, the fast process of their record and correlate, integrity with many areas of the construction industry, ranging from design through implementation and operation of the building.

Another important feature of the BIM is the ability to parameterize and optimize all processes associated with the erection of the building. It should be noted that parameterization and optimization concerns each model's element, relations and cooperation of elements, objects in the design, load transfer, determination the effective cross-sections of elements, materials efficiency, their order for construction site, preparation and delivery of prefabricated, deadlines for individual stages of the design, construction stages and later building's usage. Consequently, the period in which stages of "building life cycle" are planned, it is extended to the operation stage. This is a factor that increasingly is already taken into account at the design stage, with a very large impact on the sustainability and rational land use. This is of particular importance in the context of the reduction of the costs of investment, which allows for the multivariate consideration of the issue, while working on the one model by all participants of the process it is eliminated the possibility of the emergence of regulatory errors resulting from the absence of an adequate level of communication between them. An example of an object developed in

accordance with the BIM's principles is Aviva Stadium in Dublin, Ireland (Fig. 1.3).



Fig. 1.3. Aviva Stadium in Dublin, Ireland
[www.avivastadium.ie]

Today BIM wins a very large popularity, but it is justified by all of the alternatives and options that these programs offer. Wide audience of software appreciate above all very high functionality and performance of the software. The most common use of these programs is still the traditional approach focusing on generating drawings and schedules, however, due to the progress of this trend the use of BIM in each process will be pushed. Of course, it should be noted that the multifunctionality of the BIM's applications can cause the possibility of difficulties arise in their use, especially for novice users. This is a problem concerning many computer programs, not just belonging to the BIM's family, resulting from the practical impossibility of preservation multi-tasking and ease of use. Therefore, in order to properly navigate into the "BIM's environment" it is necessary to a thorough knowledge of both theory (foundations and assumptions of the methodology), as well as the ability to use the application and use of shared capabilities by it. To facilitate the handling and access to software functions is also an element of optimization. Because the possibility of BIM are still being discovered and implemented in the construction industry, should be assumed, that this will be one of the fastest growing branch in the construction industry.

What are the opportunities for further development of BIM? The target situation, which seek the authors, creators and users of BIM's family programs

is total elimination of design documentation in the traditional form, the development of projects in the way that it is possible to completely control the investment and operation of object [Azhar (2011)]. An important aspect is also the optimization in the use of the computer as the primary working tool. The BIM's applications are so developed that retained a large number of available possibilities, its operation does not require substantial costs associated with the processing power of computers. To this end, it will be necessary to use the Internet as a tool to contact between the creators of the project, material suppliers, to optimize schedules and estimates on the basis of precise and comprehensive databases. The works are also carried out to support the files and settings from other applications by BIM software, which will be a high level of management of all data concerning the building.

2. BIM – Building Information Modeling

2.1. Parametric modeling – methodology and opportunities

The BIM's methodology is based on different terms than the commonly known CAD (Computer Aided Designing) systems. Creating a database object on the basis of generated 3D model is not on describing directly the geometry and properties of the building and its composition. The entire process of formation of the documentation is based on the definition of the object using the parameters and principles of mutual interactions of the components that make up the whole. All parameters can be predefined in the program, entered manually from scratch, extensively amended, modified, extended with external directories data, combined with other previously produced models or taken from other programs. It is possible to create predefined templates that parameterization is then adjusted to the needs of the project. Very large selection of options opens the way for designers to develop complex connections, often unusual in terms of the geometry and shapes.

To properly move in BIM environment the structure of applications that support design should be carefully read. Keep in mind that BIM is based on computer modeling, which largely determines the capabilities of all links in the object model. The primary means are the tools through which the user is able to edit the properties of each parameter, make changes, and give importance by interacting with others, predefined elements. The tools also allow for defining new model's elements by all users in an interactive way with the previously entered parameters of the model. The parent unit is the platform, which is a powerful group of tools to create and manage group projects (models), in which the parameterization is done using the appropriate commands. Each platform provide the access to all parameters and object's database with the option of changing them, and support for files saved in various formats.

As already mentioned, the BIM programs are based on three-dimensional building model manufactured in the virtual space. This does not mean, that you cannot use, for example 2D detail – by appropriate modification of such elements they can be transformed to 3D objects, which often are used in programs in the field of architecture. The BIM's applications are somewhat derived from the previously developed solutions in the field of computer design, the next step in the development of these methods. Their creators are based both on the previous achievements in this field, as well as on new ideas resulting not only from the experience of graphic designers and computer scientists but also people related mainly to the construction industry and architecture. All these activities perfectly fit in the general trend of minimizing of object's implementation time, mainly by reducing the design stage, eliminating the need for errors repair arising during the design and implementation phase. However, to edit the same model and its parameterization, you should be familiar with basic principles of its creation.

2.1.1. The objects in the virtual space of BIM

Introduction of computers in the second half of the twentieth century with a suitable computing power allowed to conduct the research with a range of 3D image editing. Initially, the most advanced works in this direction were leading by game developers and digital graphics, would then be used in other areas of the economy. The primary issue that was the subject of the study was to create three-dimensional shapes and their interconnection. As a result of the work, two basic methods of obtaining a fully 3-dimensional images were created. First of them it is so-called B-rep (boundary representation approach). Picture/model in this method consists of a closed, oriented in space blocks representing simple shapes, e.g.: cube, cone, sphere, of a specified size (Fig. 1.4). It is also possible to obtain more complex shapes by e.g.: rotation around axis, draw along the line. From simple shapes more complicated shapes are obtained by operations, which involve pulling on, multiplications, cutting, connecting or disconnecting of elements. Finally a full three-dimensional model of the object is obtained. The second method is called CSG (Constructive Solid Geometry). Three-dimensional image obtained by combining basic solids using the commands based on algorithms saved as algebra, also using boolean operations. Unlike the B-rep method editing the properties of a particular item is not directly, but using appropriate commands entered at the command prompt. Currently, BIM's programs use a combination of these methods – editing properties and parameters of the components is done using CSG procedures, however, visualization, creating a model, its check for irregularities and other non-editable properties is done by operations carried out on the premises of the B-rep [Eastman et al. (2011)].

Having developed ways to receive shapes, the next problem appears, namely the connection made, e.g. of different materials, where each of them is treated as a separate entity. To this end, the concept of "feature" was introduced, which describes the connection point as a property of the root element, the parameters can be changed by editing the properties pane. This is one of the most important achievements of the BIM in terms of the possibility of parameterization more sensitive places such as contacts of the two materials. Currently programs treat such connections as so-called components (e.g. Tekla Structures) that can be edited as a ready-made templates or created manually and added to the library.

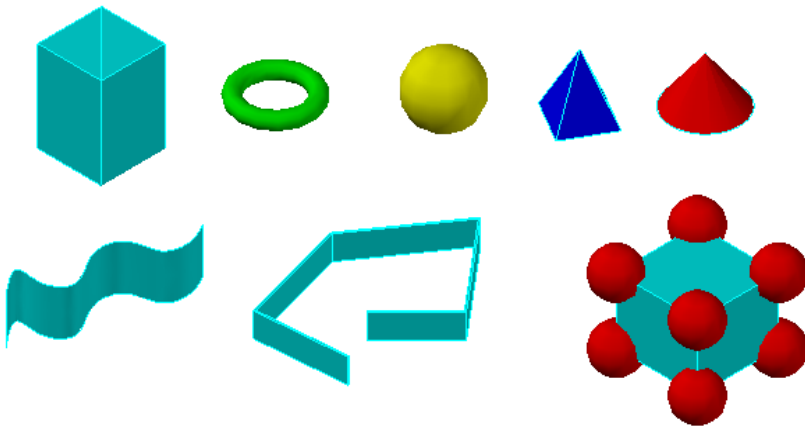

Fig. 2.1. Examples of basic 3D solids and boolean operations effects
(own elaboration)

Work on a 3D BIM's model essentially differs from the known from CAD's applications, which is covering mainly the operations performed on a flat views (some CAD's applications introduces the possibility of drawing and editing solids and 3D models, but for a much different terms than in BIM). Despite some convergence on used functions in applications, resulting also from the two methods of solid editing mentioned above, support for 3D model is much more developed. As already mentioned, the BIM's methodology is based on many assumptions including the experiences and practices from other methodologies based on vector graphics. In this respect, the BIM is the next stage in the development of computer graphics.

In the virtual space building's model should have a limited frame of reference. To this end, the mesh is used, so that each element is oriented in space. The grid can interbreed, penetrate and connect. It represent reference systems, assist in the location of individual objects, as well as in the CAD's family programs. The user has the ability to change the mesh density; it is also possible to enter circular grids, with a corresponding angle. Their points of

contacts are subject to the parameterization, because they are connections of building's elements at the same time, for instance beam and column in the design of the framework. Changing the position of a point, the potential change of the shape of the elements, which are drawn on two levels should be also included. Programs running in BIM's environment are parametrizing both the objects shape and optimum connections, e.g. bolts, rivets, pins. An important advantage in this case is the ability to edit the properties of multiple parameters at the same time and their application in relation to the entire object. In this case, the principle of reciprocity take effect – the global characteristics of the object are transferred to the local properties of the elements. Changing the parameters of the constituent elements there is an impact on the final shape and appearance of a building's 3D model, in accordance with the rules of interaction. Thanks to the possibility of obtaining any shape, e.g. partition and large room to maneuver when it comes to controlling the object's geometry, the picture is get almost identical with its subsequent appearance in reality.

In the process of developing a building's 3D model using BIM's family software, ready-made solutions as regards the shape, dimensions and materials of which they are made can be used – the most commonly used are ready database, that user can extend to his own solutions. There is also an option for manual modelling elements, in which there is a high accuracy in the matter of the location of openings, chamfer angles, reinforcement of concrete elements, and use of custom components.

Mesh modeling system usually depends on the object's geometry, the angles between the compartments, as well as a repeatability of the section, e.g. in the case of industrial halls. Connection, as already mentioned, can be taken as ready-made, standard solutions which is subjected to the database then it is parameterized or can be taken as own handmade schemas, which parametrization rules are identical to those ready-made components.

In the process of creating a model, in addition to knowledge of tools and parameterization features, classes of individual elements, the properties of the virtual space, in which a designer is working cannot be forgotten. The space, which occupies the building, is limited by the walls (vertical surfaces), ceilings (horizontal surfaces), roofs (mostly sloping surfaces, inclined to horizontal plane) and the intersections of these elements. In older applications the default virtual space had to be manually defined and expanded when the building's dimensions were increasing. Currently, most programs have the ability to automatically adapt the size of the operational space in accordance to the size of the object.

Automation of many functions, including track changes and rapid adaptation to the characteristics of the model is the main feature of the BIM's software, which development makes modeling quick and easy. To achieve this state of affairs is possible thanks to total computerization and digitization of all the features contained in the programs.

2.1.2. 3D object modeling – elements, classes, general rules

Modeling 3D objects in BIM's programs e.g. Autodesk Revit® Architecture and Structure, Graphisoft ArchiCAD®, Gehry Technology's Digital Project™, Nematschek Vectorworks, Tekla Structures, SDS/2, or Structureworks [Eastman et al.(2011)], its origins owes of development of applications to support design, mainly from the scope of the mechanics and Finite Element Methods. Starting with the creation of model usually a hierarchy of elements is assumed, from which it will be made. This hierarchy includes all planned objects. Typically used gradation is to start from drawing of the biggest elements, primarily structural, i.e. floors, walls, columns, beams and balconies. Their mutual arrangement and setting in the model to the greatest extent affects the final geometry of the building. The next step is to draw elements of lesser importance for the bearing capacity of the whole structure—non—structural elements (walls, chimneys, railings, stairs) patios, finishing elements (façade elements, interior finishing). In the architectural programs also the often available option is placing elements of landscape architecture, i.e. trees, monuments, stones, rails; equipment of the rooms, e.g. furniture, sanitary appliances, suspended ceilings, plants. Also an interesting option e.g. in Revit is the ability to installation routing with drawing all the essential elements of a network, e.g. ventilation, air conditioning or waterworks. Together with drawing elements it is possible to their exact parameterizing. One way to classify items is their division into classes, which will be discussed later in the monograph. However, parametric design differs from the classical design approaches of selected items. Each newly drawn element, within the preliminary determination of its location in the virtual space (obtained for example by using meshes) at the outset must has a defined membership of a particular group, family or class. Matter in which the element is classified depends on its type, for example whether it is a pillar, a beam, a plate; from what material is made, what parameters of geometric features it has such as length, thickness, height, angle and its location in the virtual space, relative to the rest of the objects in the form of commands (if the item is to be moved, inclined to horizontal plane, rotated relative to the axis). Despite the large number of parameters to be determined for each item the process of defining them is simple, because for this purpose the properties pane are used, e.g. in Tekla Structures drawing is to give an approximate location of the item, while all the details about it are selected by automatic editing of its parameters. The geometry of the elements is parametrized in the first place – section dimensions, shapes and profiles, thickness and width; the length and height of elements are bound to adopt the reference system at the beginning. Making changes in the geometry properties pane is relied on entry the values – based on it, special algorithms move saved changes automatically to the model's view in the virtual space. In this way, the user has the possibility of continuous monitoring of changes. Subsequently, the material data are parametrized.

This option is particularly useful if you need to define a new material, which is not saved in the program. The BIM's programs allow for the introduction of a very large number of material data i.e. modules of elasticity, Poisson's coefficients, strength and physical parameters. After the choice of materials, the next very important from the point of view of the further work of the structure, stage of the parameterization is an appropriate choice of connection type between elements, especially between construction elements. In Tekla Structures, you can shape it by hand or use a ready-made components base, which means sets of connections, reinforcement, armaments, strengthen or certain additional elements like stairs and ladders. Components consisting of many individual items are subject to the same parameterization conditions– the primary way is to change the numeric values relating to the geometry of the component, bolts spacing, types of welds, the diameter of the rods, etc. This policy distinguishes BIM's programs by application with 3D CAD's family, where all the parameters, especially geometric must be defined manually. A large number of options make it easy to specify mutual elements interaction without the use of complex procedures. More advanced partitions as the walls or ceilings can be parameterized by giving them thickness, taking into account the presence of extra layers i.e. as insulation, facades; the arrangement of openings and window joints, gaps, joints in corners, contacts with ceilings, roofs, landing plates. There is also the possibility to draw up the straight or curved wall. Must be noted that individual items and baffles are parameterized, regardless of combined elements and changes a single element with defined connection with others, through its tracking mechanism causes changes in adjacent elements.

As already mentioned, to the object modeling and editing its properties suitable tools can be used. Their nature and function largely depends on the nature of the proposed construction, installation system, the estimated implementation technology. Designers usually assume a specific set of tools with which they are able to develop a specific model. BIM's applications are based on the architectural style of objects drawing, which in contrast to simplified schemas of mechanical programs allows to obtain the exact visual and parametric model. There are several methods of parametrization depending on used tools [Eastman et al. (2011)]:

- the basic method consists of describing elements' shapes using several fixed parameters; the definition of the whole layout is achieved by a gradual change in the parameters of the individual components of the model,
- more developed method is automatic change of the parameters of a single element, taking into account changes in other elements at the same time, which are adjacent to it (in this case, the amendments also leads to changes in the parameters of the connection between them),
- the most advanced procedure of parameterization is creating of relationship's network between elements on the basis of e.g. their shape or material–this

method automatically takes into account the creation of an element in a variety of ways; extensive network facilitates the automatic management of model using a specific set of tools.

Currently, programs and applications from BIM's family work on the basis of the extensive library containing classes and groups of elements. The criteria for their establishment and distribution are very different – the type of element, the material, the role in construction (carrier element, connector, finishing element, decorative). The physico-mechanical characteristics of materials are also classified i.e. specific weight, density, humidity, durability and loads which may occur in the construction (continuous, focused). All libraries are also divided with regard to industry, which deals with the person working on the project. The user has the option to extend these directories for new items by creating them from scratch or from existing and predefined solutions. An additional advantage is libraries' compatibility between different programs, in accordance with the concept of BIM the object's model should be editable using a variety of applications. This is particularly important in the case of the development of one project by more than one subcontractor where each company is using another program.

By highlighting a class any other criterion may be taken into account, which is using tools in BIM's applications. The first, most important class includes all these elements, which parameters influence critically at look and work of the object. To this class belong all load-bearing elements, along with their connections. Changes in their parameters significantly affect the properties of the object model.

The second class are complementary elements of fundamental elements i.e. doors, windows, room equipment, finishing items. They are most commonly available in libraries, they have default parameters and properties. The third class includes those elements whose presence is dictated by the specific system's solutions, special types of partitioning, installation. The type of these items often depends on the industry, for which a model is being developed. Of course it is not stiff division and any user can propose different classifications depending on individual needs.

2.1.3. BIM's application tools

It is already know what BIM gives in the field of construction projects' development. As a tool it is understand the application' task or a group of tasks, through which the model is generated and all the changes are managed. The result of the tools are separate results, for instance virtual model or drawings, or data that can be processed by other applications. In standard software tools can be divided into several groups, due to their function and role in the parameterization of building components, namely [Garber (2014)]:

- The first group are the tools that every computer user should know perfectly from other programs, which means project management functions as a file. In addition to the standard ability to create new projects, open, save, or create a hyperlink, project can be also exported, saved in the appropriate formats to other applications, e.g., for the stress calculation; there is also the ability to import similar files in order to their further "treatment" in the application which at the moment is used. This is one of the most important features for the possibility of use of files from CAD's family.
- The second group are the tools used to operate in the virtual space and the management of it – create meshes and auxiliary systems, extending (manual or automatic) the space to be occupied by a model, move, rotate the view, changing the object's view at different levels – both the default used by the program as well as user-defined, zoom in and zoom out of the image.
- The third group are the tools for direct operations on the created elements i.e. draw, arrange, move, rotate, copy, extending and shortening, boolean operations, connecting elements, cutting, chamfering and rounding corners, expanding; drawing items is based on their immediate deployment in virtual spaces, taking into account the material and shape of what may be.
- The fourth group are the tools to support the management of the created elements, selecting specific items or their parts (e.g. end-, central points), surfaces, planes, lines, all elements and their groups, components, details; in this case, very helpful is the use of the filters through which appropriate criteria for selection may be defined; to this group can also be included ancillary tools, e.g. to check the distance and angles of inclination.
- The fifth group are the tools to edit the connection properties, so-called components; they are based on predefined solutions, e.g. the connection of the column and bolt, which the designer can then parameterize according to specific situation; as mentioned earlier these directories can be expanded by own templates and suggested solutions; with that tools it is possible to edit and change the properties of a rivet, screw and welded connections, reinforcement of concrete, parameterization of elements made of various materials; the other option is to manual crate connections, by arranging pieces of connectors along with a selection of their properties – this is particularly important when it is necessary to design custom solutions, it is also used in prefabrication – individual approach to the project problem gives the ability to optimize the connections while maintaining a balance between durability, cost and functionality of the solution.
- The sixth group are the special tools that support designing of the model to use in other programs, e.g. creating loadings, FEM meshes, as well as for checking the model for the occurrence of irregularities and conflicts between elements [Zhang et al. (2013)], estimating the cost of the building (after the introduction of the materials databases and their prices), prefabricates

optimization; to this group also must be included tools which support data saved in other formats than the default BIM format.

- The seventh group are the powerful tools to perform, edit, change and for final preparation of drawings; the basic tools of this kind are used to select a building or part of it, which designer wants to put and describe in the drawings, it is possible to decide on the accuracy scale of the drawing, lines templates, information about the items (depending on requirements); each program gives you the ability to determine the type of a drawing (general, construction, sketch, cross section, detail of a single item or group); the most important feature of BIM's application is a smart tracking of changes on the drawings – where changes are made in the model, it is no need to perform drawings from beginning, because all changes are automatically applied to the drawings, the changes are also included in the report, such as listings of bolts, rebar quantity, the type of welds; the use of these tools also allows to combine multiple drawings, complementing the information industry. Fig. 2.2 shows the main platform of Tekla Structures with selected groups of tools.

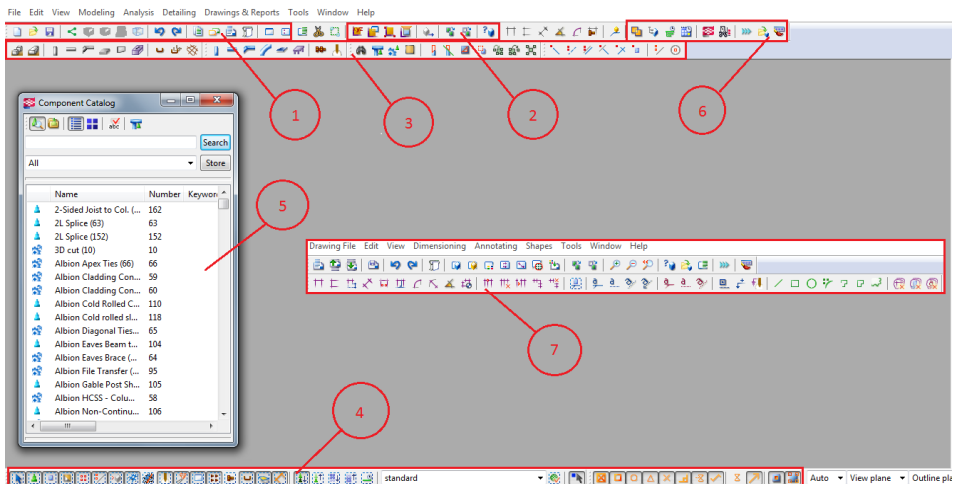

Fig. 2.2. Tekla Structures tools
(own elaboration on the basis of the Tekla Structures software)

Looking at the information shown above, it seems to be that operation of BIM's software is difficult and requires many hours of training and implementation of models [Sacks and Barak (2010)]. However, this is not true, because the main goal of the BIM's methodology is to simplify the procedures of executing the project in such way as to retain the maximum accuracy when it comes to the content placed in the projects. This is the main policy that defines the way in which the individual applications have been and are still being

developed. Design based on object's properties parameterization is much easier than executing similar projects in CAD's programs. However, BIM's software developers during the creation of the methodology's basics had to repeatedly refer to the CAD's technology, because in it for the first time 2D and 3D modeling was used. BIM's applications are the extensions of originally developed methods with an indication of the considerable improvement of their activities and mutual correlation. There are programs that are a combination of these two methodologies – based on the CAD's principles in terms of the work on objects with built-in network's functions in the form of "trees"; however, they are not included in the programs in its entirety based on the procedures of BIM.

For the novice user each BIM's program can be complicated. Problems handling can be even greater, if you do not know the basic assumptions of the methodology. A very common problem is the use of many features – each structure, in addition to the classic ones, repeating design schemes in several projects have special items that require an individual approach. In such cases, the problem may be the use of selected options in applications. It is no secret that the correct understanding of the software requires training and courses – self-learning of BIM's programs is possible, but time- and labor-intensive.

2.1.4. BIM's environment

What is the execution of the model using the BIM methodology? When opening a BIM's program, e.g. Tekla Structures [Tekla manual (2012)] access to the platform working in the so-called BIM environment is obtained. The term "environment" in this case must be understood as an organized collection of tools and platforms for the proper management of the model and related databases, and presentation of the information contained therein. It is important that the environment in which the user moves was well developed and advanced in terms of all of the available features. This gives the ability to obtain the best result with a building mapping at the stage of development of the model. The accuracy of this is an extremely important aspect, which is the important issue both in programs for modeling as well as to perform strength calculations. The platform is equipped with a number of tools listed in the previous chapter. What tools the designer will use depends on the type of building, which will be modeled and the individual user's preferences. A characteristic feature of the applications, in many cases is the ability to get the some effect, e.g. placing steel beams on the roof of the hall in several different ways, using different commands. Experienced designers have their own defined sets of commands and orders that help them working and move around the environment.

When opening a new model no revolution is made. All the steps that will be performed in the course of work on the project are the result of a properly used knowledge. Even the best design program is useless, if designer do not have the

relevant experience and expertise for e.g. the type of the structure. This is especially true for steel and reinforced concrete structures, which are the most common among newly built buildings and for which the prevailing theory is the most comprehensive. The designer has to be prepared for the emergence of new solutions, but development of BIM's software take into account these changes, which is reflected in virtual materials' databases, profiles, precast, etc.

The first step which should be taken is the space in which the model will be placed. Knowing the general dimensions of the building designer is able to determine the size of the mesh base. Supporting grids that may occur in the later stages of the project will be placed in the virtual space while retaining the reference to the basic coordinate system – offset or slope. Usually the default “xy” axis system is assumed as a basic grid, and the “z” axis is used to determine the height, e.g. a column.

Having defined the grids layout, which can be several depending on requirements, the designer can proceed to deploy within the basic elements, such as the columns, beams, slabs – most often these will be as structural elements. In this case a few rules are applied, which will greatly help in further manipulate of the model, e.g. placing columns at the points of intersection of the grids. At this point the main difference between the parametric design and other forms of design appears. The object – e.g. beam – in the virtual space requires the definition of the material from which it is made, the cross section and the basic dimension – in this case the length. All these data mean the behavior of the element in the virtual space [Eastman et al. (2011); Ghang et al. (2006)]. It is introduced at the stage of drawing the element, as it is in the case of CAD's systems, but by using the edit pane. An example of the properties pane, from the Tekla Structures is shown in (Fig. 2.3). The behavior of the elements and objects is also a part of the whole BIM's environment. The parameters are introduced in a number of ways – by accepting material and cross section, which is based mostly on databases, geometric dimensions are defined by using the typed numbers; the following parameters are specified on a select or deselect, (that is, the determination of their presence or absence). In Tekla Structures also appears the edit window of the element's location, e.g. displacement or rotation in the terms of the center point adopted by program. At the time of drawing, the programs immediately accept the default partition elements into classes, which are included graphically by their different colors. Edited can be both single and group of items with the same target properties in the model.

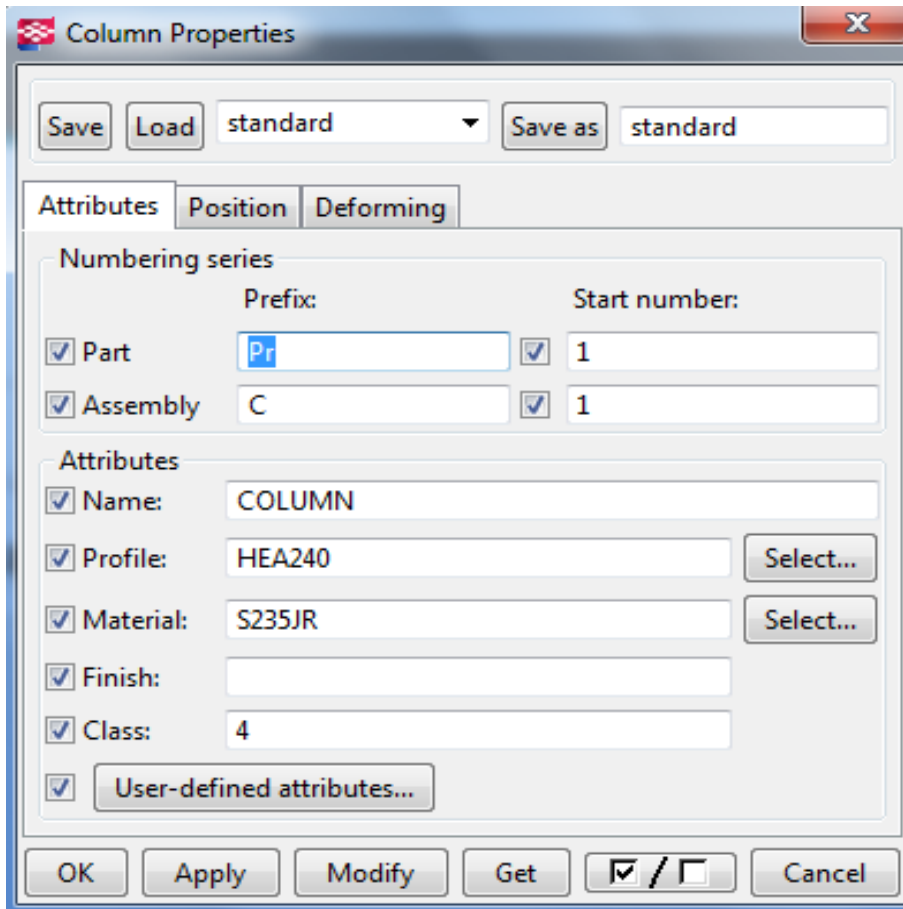

Fig. 2.3. Properties window of steel element in the Tekla Structures
 (own elaboration on the basis of the Tekla Structures software)

Parameterization of connections is performed on the same basis. From the database a specific solution that is predefined is selected (e.g. has a default value of the screws' deployment), the items that user want to connect are selected and then in the properties pane of the component, the layout of its components so as to obtain the required effect can be freely changed. When manual designing the parameterization is more detailed, but give the possibility of greater field to maneuver when determining the dimensions and ways of connection. All manually entered data by the user can be saved and used in future projects. Similarly, in case of other components of the object's model – all operations can be carried out either manually or automatically. The properties window in many cases is very detailed, which gives the designer great leeway. Each change is quickly and automatically entered in the model's space. Very important in this

case is the changes track feature – described previously the default tool that translates all the changes of the parameters to change in the behavior of the individual elements. In the case of complex 3D models it is a very valuable and necessary function.

Unfortunately, despite the significant degree of sophistication and accuracy of BIM's application, not all objects can be currently inscribed on the basis of the databases. The development of materials' engineering and buildings' technologies necessitates the use of new solutions, the use of which is justified for the sake of usability, durability, aesthetics or costs. In the case of new materials the method is simple, because it boils down to the definition of the parameters from the scratch and adds them to an already existing libraries (the more physico-mechanical parameters are known then better). This way of defining new materials is the same as for endurance calculation software (Robot, Algor). The second option is to broaden the existing libraries with new, external directories, e.g. downloaded from the manufacturer.

Slightly different is situation when new technological solutions, e.g. windows, façade cladding, welded profiles or custom shapes profiles are defined [Eastman et al. (2011)]. In this case, it is possible to add new product's catalogs, but more often the user faces the need to draw the elements using the tools of the 2, 3, 4, 5 group. Useful are also tools of the sixth group for validation of made items and their connections with elements existing earlier in the program. How to define a new solution depends on its difficulty degree and execution capabilities in the program. There are several ways to enter a new item to the model. One option is to define a new object by using another application, e.g. BIM or CAD and import element to be incorporated in the model. In the case of objects which are prepared by using the CAD's application it must be specified as closed polygons, drawn by 2D or 3D polyline. After the introduction of this element to the target BIM's application it is subjected to further parameterization using existing tools in it. The second way is most commonly used and it is manual creation of new solutions through transformations of elements already existing in the program. The advantage of this method is that the properties of the resulting object will be compatible with the object's model, because a new shape is created using a previously known parameters. The third option is the introduction a new class of elements, along with their parameters, which do not come from other, already existing object's classes. The new class should has the ability to update its properties through the introduction of new data to the program. However, the last way is to extend the parameters and properties of existing elements by broadcasting them to new, previously not used function (that is, the new object's behavior).

If the new object is derived from an external application, the problem may be its integration with elements already built into the model. BIM's applications are compatible with most traditional design programs, however, e.g. in the case of object's import derived from CAD's applications an item without any

parameters is received. Giving the role and significance to the new element in the design is a task for the user – the more parameters will be able to enter, the greater the chance that it will be incorporated into existing directories as a new BIM's element. The most sensitive places are the connections of existing elements with the new ones – they have many parameters to optimize and they decide about the final shape and durability of the structure. This is particularly applicable in the case of prefabricated elements, which by the strictly defined dimensions can be immediately introduced into the model, without the need of changes.

Connect with each other elements' classes has its application in cross-industry models. In the case where each participant is preparing his part of the model using various applications, their mutual compatibility is extremely important and in accordance with the BIM's methodology it must be ensured. This effect is obtained by the parametric modeling – that tools can be used for different needs and applications. The parameter can refer to a few of the items that designer want to connect, which translates to a very wide range of possibilities in the field of design.

2.1.5. The management of model's parameters

Each element of the model has specific parameters and properties. The ability to manage them properly is the main task of the BIM's user. The number and type of parameters that an item has strictly depends on its function in the object. The basis for the adoption of these properties are the mutual relationships and interactions between the different elements. On the basis of own knowledge and the features available in the BIM's application the designer is able to find optimal solutions to meet the required conditions of stability, strength, or serviceability of the structure. Each introduced element or change affects tentatively to adopted relationships. The easiest way to observe this process is by the example of geometry changes e.g. the supporting beam and its connection with the column. The geometry changes tracking tool is based on the topology of the system, and selection of the type of connection between 2 components determines the type of relationship between them (welded, bolted, riveted etc.). If model of the building is considered as a whole composed of individual parts, their relationships and characteristics can be determined.

However, the designer should be aware that in the case of high-tech facilities the number of parameters, which must be managed is very large, as a result, some patterns and methods of their organization should be developed.

One of the ways to manage those elements is their grouping. This is nothing more than adopting certain criteria for properties' classification, to share items on the components and their parts or on the contrary, merge into larger components, bearing in mind the relationship (the elements assemblies). Thanks to that it is possible, e.g. to edit the properties of one assembly and apply

changes to the other assemblies as they occur in the model. Grouping can be subjected to all the model's components, from the elements and their parts (and acting loads on it) to connections. User can choose grouping criteria by defining suitable filters as well as take the default criteria. In the independent criteria selection, a designer need to have knowledge of what elements and how they can be combined, what are the properties of the relationship, and what are the consequences of changes. They will also depend on the environment in which the model will be developed: individual industries e.g. architectural, construction or installation – each of them require to pay special attention to the separate model's parts, which form a whole in the form of the final project.

The basic properties of the elements, resulting from their geometry and the material of which they are made are only a part of the broad parameters of what the designer has to define in order to use the model in other applications, e.g. to calculate strength, making estimates, schedules. A way to group properties and the relationship is to take into account the "life cycle" of the building through a breakdown of the stages – design, implementation, and operation. In each of these stages, the team members, who are working on the model (divided by industries) may pay attention to other aspects of parameters and relationships, such as statics, mechanics, thermals, electronics installations.

When choosing the properties user does not use their individually – usually they occur in some groups that define the general behavior of the elements. Therefore, BIM's applications have properties' library which the simplest examples are material's catalogues. The use of libraries, supports properties' management, because it allows to a complete changes. As already mentioned, libraries can be expanded by setting up their items from scratch or by attaching the external directories, e.g. from manufacturers, tables, summaries prepared by using other applications (Excel). Introduction of new data to libraries enables to obtain comprehensive databases and adequate preparation the BIM's environment on the used platform. Developed databases would greatly contribute to the maximum simplification of the management of the 3D model's properties.

Users working on BIM's applications continuously improve methods of organization and management of the objects' properties. In large part this is due to the need for the maximum simplification of the process of creating a building's project. Not without significance it is the skillful use of computers as tools to improve the work and to ensure the correct flow of data between all participants of the project. The problem of large databases can be lack of their compatibility between users, which results from the usage e.g. various units, however, experienced designers always carefully examine available databases in this manner.

2.1.6. Drawings

The drawings are an integral part of any construction project which is a graphical representation of all information that is contained in the BIM's model. Even the best parametrized design turns out to be useless without properly developed drawing documentation (on paper or electronically). Feature of drawings is the ease in reading information from them. In this connection, it is important that all the images contained therein, dimension lines and descriptions have been carefully formatted. BIM's applications allow to develop a very accurate drawings, as well as the accompanying descriptions and summaries. Each program comes with a number of tools, so that the preparation of the drawing documentation is much easier. Characteristic is the fact that all drawings are generated after appropriate preparation of the 3D model. Any of the implemented changes are automatically reflected by tracing the changes and saved on a regular basis to the previously prepared sketches, plans, details, etc. In this way, it eliminates the possibility of errors during manual modifications' application, which is one of the main problems of CAD's systems, especially in the case of 2D drawings.

Each program has a specific algorithm, according to which the drawing documentation is produced on the basis of the model. Tools that are used to generate drawings have defined formatting rules according to contained in them information i.e. thickness and types of lines, scales, annotations, descriptions, dimensions, reference lines. This is particularly applicable in cross-industry projects, e.g. the type of line, depending on the industry, can provide several types of elements. BIM application's tools usually apply their own, unified set of lines and descriptions, so that it is possible to correct presentation of all elements listed in the drawing.

What information will be placed in the drawing is determined in several ways. The primary criterion is the kind of drawing, and which model's element is supposed to represent. The properties of the elements i.e. the name, type, material, geometric data, defined at the stage of modeling are placed on the drawings automatically. The user can execute a drawing by using the templates included in the program, and then supplement it for additional information by selecting the appropriate item in the drawing's properties. It is possible to add dimensions, resize the drawings, add descriptions and additional information, previously undefined in the model. In the case of general drawings, after applying the proper program's tools, a designer obtain summary tables of the data relating to the number and type of each element (useful when creating estimates). In a similar way sections of elements and design details are created. The number of available templates of drawings depend on the program, user can also make own compilation of the drawing's documentation. Important is also the option to hide and show individual elements e.g. to exclude elements of the façade where the subject of the drawing is reinforcement of concrete walls.

The drawings are generated on the basis of a combination of elements modeled in 2D and 3D. Depending on the degree of sophistication, there are several levels of drawings formation:

- The easiest way to create a drawing rely on excision of the specific section of the 3D model and manually defining of its parameters i.e. dimensions and descriptions; entered information is then passed on to all identical sections in the model; the drawing is the type of a report generated from a model that can be subjected to further processing with the use of other applications.
- The second way is to use the predefined templates, in which a user provides information regarding e.g. the formatting of the line or how to describe elements; this method accelerates the process of generating drawings, however, has some disadvantages – changes to drawings are not transferred to the changes into the model, they must be placed in the object’s view on the basis of its manual regeneration.
- The most advanced way, which is to generate drawings based on the templates that can be modified by the user; important are also bidirectional actions – all changes in the model are automatically saved and placed on the drawings with showing to the user the list of them, and vice versa – changes declared in the drawings are automatically applied in the model on the same principle; this is the fastest way and it allows to create any type and number of drawings.

Similarly, the designer can create a drawing of any element of the building.

Methodology for preparation of drawings used in BIM leads slowly to abandon standard “paper” approaches of the design documentation. Combining 2D and 3D section gives the opportunity to make full use of the drawings for the preparation of estimates and schedules, which prevents the use of 2D templates only. However, tools for the preparation of the drawings are still being developed and the main direction of their development is the total automation of the process.

2.1.7. Scalability

The scalability of the model in the virtual BIM’s space is the ability of the program to build the model, its deployment and optimization, while working on the object does not cause a slowdown of work, e.g. the computer hardware. Such problems may arise in the case of complex models’ object with significant geometrical dimensions or having a large number of elements, where all of them are defined separately. In the virtual model of the current principle is to preserve the relationship between the properties and characteristics, e.g. other elements. It is also important to preserve detailed information about the elements, especially for large models. Relationships depend on the scale and complexity of the connections, the accuracy of the defined object. Their increasing number is

associated with the need to control and manage them through the use of various tools. All the operations carried out on the objects occupy specific amount of the computer's memory, which is limited. As a consequence, it appears that the size of the project must also be limited by hardware's capabilities. The solution to this problem is to introduce the possibility of propagation of design changes contained in a single file in other files. One of the solutions, "memory-based" systems use a virtual memory to store superfluous data; their disadvantage is the possibility of slowing down of hardware. However, in the "file-based" systems the principle of their work involve the simultaneous launching of the band files and performing multiple operations on it at the same time. These systems are characterized by relatively slow time working for small projects, which increases with progress of the object.

Described problems will fade with the development of computers and increase the speed of their work, however, the ability of the system to scale will be the main issue on a number of projects, especially high-tech objects. It is important in this case, the use of new formats of files that can significantly reduce their size and therefore the memory requirements.

2.1.8. Database management

When using BIM it is possible to create a virtual model of any building object. A restriction is not in this case knowledge and imagination, but computing power and capabilities of the hardware on which it runs. Described in section 2.2.7. methods for scalability are not the only ways to simplify work on complex models that require significant disk's capacity and memory's resources of the computer. In the case of projects of significant size, it is necessary to divide them into smaller files. The problem is also the change management, mainly based on their manual implementation and generating the model. It is essential that all changes were properly correlated with the model as well as with external applications based on the model, e.g. in the field of performance of estimates, schedules. An attention to the flow of data between the various participants of the project should also be payed – sending via the Internet whole models can be cumbersome due to the limited possibilities of the link. One way to solve this problem on BIM is so-called incremental update, which means upload and import only those items and objects belonging to the model that have been changed and updated into the model with new parameters. The size of the transmitted data is reduced, but it need to pay attention to control the model and changes introduced by users.

Parameters of the model can be changed using external software. Their simple use change the parameters and control the geometric layout of the model, which are entered to the worksheet. Each dimension is defined by a different variable, it is possible to save the relationship and dependencies between the geometric dimensions using formulas. The data in spreadsheets are then

correlated with the BIM's application operation. Thanks to that the number of necessary to carry out operations in the model completely falls, since parameterization of object geometry represents the majority of the total number of operations. The spreadsheets are also used as external data storage, e.g., catalogues of materials or profiles. In this way, it is not necessary to add new libraries to the default statements; new data are retrieved from the sheets. A development of this method is the direct linking of BIM's applications with external directories using the links, e.g. with the manufacturers of specific solutions and systems. External data management through support for files that are saved in different formats is one of the direction of the further development of the many BIM's programs, it is also an integral part of the BIM's software training, which, despite the systematic growth, continues to be a small [Sacks and Barak (2010)].

2.2. The data exchange between applications – interoperability

Design and construction of buildings as teamwork often is assisted by computer software. Interoperability is the ability to transfer data between applications to contribute for the success of the performed project. This eliminates the need to manual copying the data that has been created in another application and creates new possibilities in automation. There are several ways for the exchange of information [Eastman et al. (2011)].

The most practical form of exchange is this between the BIM's platform and set of tools that this platform can handle (e.g. analytical tools, such as the design, thermal analysis, and a tool for scheduling). In this exchange there are defined the necessary data on the platform (so-called model's view) and placed in the required format by the receiving tool, then it is possible to supplement these data with other information in the tool. The results obtained using BIM's platform inform user of platform from which data has been sent, that the original model can be updated. Sometimes this exchange can be complicated. Extract from the model's element such as rod and node in order to carry out structural analysis or definition of the loads is not yet fully automated, because there is required human knowledge and assessment of the problem. Similarly, energy analysis, which can be performed only on the model adopted to this, but it is not possible to use for this purpose a structural model that would be more convenient for designers.

A simpler way is the exchange between tools (tool-to-tool). This solution is limited by data that are available only in the sending tool. One example is the translation of data "quantity takeoff" (QTO) to costing, where QTO gets the data collected in the BIM for costing, purchase and tracking of materials, by associating those data with schedule. In such an exchange, the geometric browser (geometric viewer) can be used as a tool for BIM, e.g. Autodesk Design Review (using the DWF format) or Adobe's 3D viewer (using PDF format).

These tools use own structures for viewing, which can be used in other tools in certain purposes, e.g. collision detection. It is essential that such browsers cannot make changes in the project and cannot update the model in the platform – the information flow is one-way.

The exchange between platforms (platform-to-platform) are the main challenge of interoperability. This applies to design platforms such as Revit, ArchiCad and materials modeling platform such as Tekla, SDS/2 Structureworks and StruCad. The platform, in addition to the rich data resource has clarified the rules for managing the integrity of objects designed by the architectural firm of rich experience. It is easy to share a model of the building with another application, however, the transfer of an editable version of the model would require the transfer of special standards embedded in spreadsheets (according to which model has been created), to the receiving platform. For example, the installation of the wall in some BIM's platforms relies on performing certain acts referred to specific rules, which in another platform are not defined. In such cases, the exchange platform-to-platform is not possible. However, the exchange of objects with a constant shape as well as some simple profiles is not a problem.

The increase of interoperability can occur through the manager, which allows to multiple projects application in different platforms and tools. In addition to the translation, e.g. architectural model of building to another format you need to modify or broaden the information about this model so that it will be suitable for other uses. Translation of physical construction's model of a building to the analysis model requires knowledge about tools, e.g. knowledge of standards, details – depth of beams in support, the behavior of nodes or loading conditions. The model generally represents the behavior of the structure, connections, external load and the requirements of the standards in order to solve the load layout. Some of the detailed parts of the structure, due to their geometry or the load complexity may be presented in the form of a 3D FEM mesh.

It is important that changes are made into one model, and consistency with other models require verification and update if necessary. Unfortunately most of these updates are done manually, which is time consuming.

Interoperability refers to imitate of the specific information model, which was defined for one application, so as to create a logical, consistent information in another application. Then change of the meaning of the data is not needed, and manual translation according to the requested requirements is not necessary.

Until the mid-1980s, almost all data exchange in all areas of the design and engineering was carried out on different file formats – e.g., DXF, IGES. They ensure effective exchange of formats for 2D and 3D geometry [Eastman et al. (2011)].

If data exchange concerns complex models, along with their geometry, attributes and relationships, any permanent file formats quickly became too complex, causing difficulties in their interpretation. New approaches and

technologies to cope with advanced data exchanges were developed. One of the main products of ISO–STEP was the EXPRESS language, which has become the central mechanism to support modeling of products in a wide range of industries. It also includes a rich library of features, geometry, classification, measurements. It supports both the metric and the British system. All ISO–STEP information are public.

ISO–STEP in building construction

Up to now, the following product models related to buildings have been developed, all based on the ISO–STEP technology and defined in the EXPRESS language [Kensek and Noble (2014)]:

- *AP 225* – Building Elements Using Explicit Shape Representation: the only completed building–oriented product data model developed and approved. It deals with the exchange of building geometry. AP 225 is used in Europe, mostly in Germany, as an alternative to DXF. Only a few CAD applications support it.
- *IFC* – Industry Foundation Classes: an industry–developed product data model for the design and full lifecycle of buildings, supported by building SMART. It has broad support by most software companies; it is weakened by varied no consistent implementations.
- *CIS/2* – CimSteel Integration Standard, Version 2: is an industry developed standard for structural steel design, analysis, and fabrication, supported by the American Institute of Steel Construction and the Construction Steel Institute in the United Kingdom. CIS/2 is widely used and deployed in the North American structural steel engineering and fabrication industry.
- *AP 241* – Generic Model for Life Cycle Support of AEC Facilities: addresses industrial facilities, and overlaps with IFC functionality; proposed in 2006 by the German National Committee; and is under review as a new AP. The Korean building SMART chapter is also involved. The purpose of AP 241 is to develop a product data model for factories and their components in a fully ISO–STEP–compatible format.
- *ISO 15926* – A STEP standard for industrial automation systems and integration: integration of life–cycle data for process plants including oil and gas production facilities. It addresses the whole lifecycle, from planning and design to maintenance and operation. Because a process plant is continuously maintained, objects are naturally 4D.

There are multiple building product data models with overlapping functionality, all using the EXPRESS language. They vary in the AEC information they represent and their intended use, but with overlaps. IFC can represent building geometry, as can AP 225 and ISO 15926. There is overlap between CIS/2 and IFC in the design of structural steel.

ISO 15926 overlaps IFC in the piping and mechanical equipment areas. These largely separate efforts will need to be harmonized. Harmonization efforts are being discussed between 15926 with IFC, especially in the mechanical equipment area, but no steps have been undertaken.

Data exchange between applications

It can be done in three different ways:

- *Direct links* – it uses the Application Programming Interface (API) of one system to extract data from that application and write the data using the receiving application's API. Some may write a temporary file in the exchange between two independent applications, others may rely on real-time exchanges calling one application from the other.
- *A proprietary exchange format* – it is a file or streaming interface developed by a commercial organization for interfacing with that company's application. The specification for the schema may be published or confidential. A well-known proprietary exchange format in the AEC area is DXF defined by Autodesk. Other proprietary exchange formats include SAT, STL for stereo-lithography, and 3DS for 3D-Studio. Each of these has their own purpose, dealing with different kinds of geometry.
- *The public product data model exchange formats* – It involves using an open and publicly managed schema and language, such as XML or text file. Some product models support both XML and text file exchange.

Common Exchange Formats in AEC Applications

The most often used formats in AEC Applications are the following:

- **Image (Raster) Formats:** JPG, GIF, TIF, BMP, PNG, RAW, RLE. Raster formats vary in terms of compactness, number of possible colors per pixel, transparency, compression with or without data loss.
- **2D Vector Formats:** DXF, DWG, AI, CGM, EMF, IGS, WMF, DGN, PDF, ODF, SVG, SWF. Vector formats vary regarding compactness, line formatting, color, layering and types of curves supported; some are file-based and others use XML.
- **3D Surface and Shape Formats:** 3DS, WRL, STL, IGS, SAT, DXF, DWG, OBJ, DGN, U3D PDF (3D), PTS, DWF. 3D surface and shape formats vary according to the types of surfaces and edges represented, whether they represent surfaces and/or solids, material properties of the shape (color, image bitmap, and texture map), or viewpoint information. Some have both ASCII and binary encodings. Some include lighting, camera, and other viewing controls; some are file formats and others XML.
- **3D Object Exchange Formats:** STP, EXP, CIS/2, IFC. Product data model formats represent geometry according to the 2D or 3D types represented;

they also carry object type data and relevant properties and relations between objects. They are the richest in information content.

- 3D Object Exchange Formats: AecXML, Obix, AEX, bcXML, AGCxml. XML schemas developed for the exchange of building data; they vary according to the information exchanged and the workflows supported.
- 3D Object Exchange Formats: V3D, X, U, GOF, FACT, COLLADA. A wide variety of game file formats vary according to the types of surfaces, whether they carry hierarchical structure, types of material properties, texture and bump map parameters, animation, and skinning.
- 3D Object Exchange Formats: SHP, SHX, DBF, TIGER, JSON, GML. Geographical information system formats vary in terms of 2D or 3D, data links supported, file formats and XML.

Examples of cooperation between BIM applications

Tekla interoperability Autodesk Revit products:

Revit and Tekla Users can coordinate their building information models to gain greater insight and certainty. As a Tekla user can work and communicate with Revit users effectively by providing them specifically compatible IFC files. The main features are the following:

- fail-safe model import,
- maintained Revit unique ID,
- optimized family creation.

Tekla Extension Export to Software includes intelligent interoperability with Revit.

Tekla Structures to Autodesk Revit:

There are two options of collaboration between Tekla Structures and Revit.

Option 1: Tekla Structures to Autodesk Revit for Collaboration using Autodesk approved IFC files to see if everything fits but for some reason are not using Navisworks or TeklaBIMsight (which is free) for this purpose. The procedure is as follows:

- Export from Tekla Structures to Revit using an IFC file (Autodesk fully support IFC import and export since Revit 2013):
 1. (*Tekla>Export>IFC*) from Tekla Structures,
 2. Simply Import into Revit. From Revit 2015 and above, you can *Insert > IFC* directly in the same way you insert a Link or DWG.
- BIM can be used to coordinate the Structural file with the Architectural/MEP project in Revit.

IFC is an excellent way to see if everything fits and also IFC carries much more information than a DGN or DWG file about profile types, phase, material etc. 70% of Tekla models are LOD400 and above. Revit can only handle up to LOD 300.

General collaboration is best done on a neutral platform built for that purpose e.g. Autodesk Navisworks or Tekla BIMsight which is dedicated collaboration software with clash checking and reporting.

Option 2: Tekla Structures geometry re-used in Revit drawings/schedules – beware of LOD300 limitations of Revit.

Autodesk Revit to Tekla Structures for drawing/schedule creation in Revit using plug in links (Tekla creates a TCZIP file which Revit reads). If you wish to re-use of structural information in the architects/MEP Engineers drawings, then use the Tekla Structures Extension + Autodesk Revit Add-In. The Tekla Structures users should perform the following steps:

- Export to Software (Tekla Structures 19.1 and below) from the Tekla Warehouse.
- Export to Revit for drawings (Tekla Structures 20.0 and above) from the Tekla Warehouse.

Autodesk Revit Architectural / MEP users (Revit 2014 and above) should perform the import from Tekla Structures Add-In (free) from the Tekla website. Only use these TEK2REVIT application links to reuse structural geometry from Tekla in Autodesk Revit ARCH/MEP drawings. Set up model filter/organizer category in Tekla Structures, make sure that is send only what the Revit (LOD 300 software) user actually needs (i.e. probably not rebar, bolts, washers, concrete embeds etc.). Procedure in Tekla Structures (LOD 400 software) is as follows:

- Set up building levels and project base point in Export to Software/Revit tool.
- Export TCZIP file.
- If you are sending an update to an already sent file, the procedure is the same. Updates of parts are handled by the Revit Import from Tekla Add-In. Procedure in Autodesk Revit (LOD 300 software) is as follows:
- Import TCZIP file using Import from Tekla Structures Add-In into a blank structural template project and save.
- Link structural project to architectural project or MEP project.
- Linked structural project can be updated by reimporting an updated TCZIP at any time into the structural project. Only changed elements will be updated. Revit ID's will be maintained.

Benefits to the Revit user of using the Export to Revit/Import from Tekla Structures are only for those who wish to reuse structural geometry. Examples are given below:

- The Autodesk Revit Unique ID on objects is retained between subsequent updates. Information in the Revit project therefore is not lost but is updated as new structural information is imported. This is good for drawing

production e.g. drawing overrides such as hatching/line work are maintained between structural updates.

- Autodesk Revit dimensions, Revit materials and Revit notation attached to structural parts therefore are not lost between updates, but are retained and adjusted (e.g. dimensions change) as the structure changes.
- Autodesk Revit Families are optimized to reduce the number which are used to generate the structural model.
- Autodesk Revit levels and location concepts are supported (e.g. ground floor, first floor, project base point)
- Autodesk Revit phases are supported (e.g. demolition phase, construction phase).

If user want to take 3D geometry from Autodesk Revit 2014 and above into Tekla Structures, this is done by using the Autodesk approved IFC file format (an intelligent format) or a 3D DWG format (a 'dumb' format). The procedure is as follows:

- Export from Revit using the existing Export to IFC command in Revit 2014 or above. Autodesk also have a current project that improves this existing IFC export.
- This geometry file can then be used in the BIM coordination process as a reference file by Tekla Structures.
- Where the situation exists where the reference file has geometry that is actually useful to the structural team, those parts (correctly dimensioned slabs and columns etc.) can be converted to be native Tekla Structures parts and reused and updated at a later time by reimporting the IFC file as part of the time-saving IFC Change Management tools in Tekla Structures.

2.3. The use of BIM in the design and execution of construction works

Each of the participants in the investment process has its own objectives and associated risks, and benefits resulting from the use of BIM to the implementation of the project. The real beneficiaries of the BIM are the investor, designer and general contractor. They have a chance with the right tools to save large sums, optimize their performance and limit the damage in the realization process. The hardest thing is to get this knowledge to the investor and to convince him to engage it in the process of design, planning and implementation of investments, not from the controller but co-responsible participant of the process. The main benefits of the use of BIM's systems in investments are primarily a reduction in unnecessary expenditure as a result of carrying out a virtual analysis of possible conflicts in the area of the structure's geometry, proposed and existing installations. Besides – improvement of the efficiency of cooperation by speeding up the decision-making process in the area of the entire project and all designers, contractors and future users. Investment can be

improved by visualizing all processes and better planning for the construction site's organization [Miecznikowski (2014)].

When the architect and the designer are working alone and they communicate, but they do not work and do not consult with the general contractor, then execution of investment is difficult. Cooperation would lead to the integration of all the functions in one process, which would greatly facilitate the work. The purpose of the investor is to build an object in accordance with the established deadline and cost. Separate hiring an architect, designer, and later the contractor initiates at the very beginning the risk that any of them, in carrying out its work, will have other purposes and its own visions, usually contradictory. The architect will aim to use the well-known technologies and materials, which may not be suitable for the proposed building, but in this way he will reduce the amount of effort, he will perform a project in a short period of time and increase own profit. However, the contractor hired by the traditional rules will care about his interests, using a replacement materials given in the project and not pay attention to the quality of work, especially those whose effects are not seen, because the most important will be to stick to a schedule, and not to pay interest for delay.

To create a truly integrated team of architects, designers and contractors, they should be given common responsibility and share in the risks and cost, but mainly in profits of the whole enterprise. It is significant that in the most important stage of planning and the concept development, and features of investment's targets were all participants of the project. This gives the opportunity to use a unique knowledge of all members, and thus optimize the execution process – brainstorm may result in creation of best practices. All participants of the project should be in proportion to bear the costs of BIM's implementation, because they receive benefits – the purpose and intention of an investor is understand, they gaining resources needed to achieve higher quality and profitability, and thus they carry out the investment of greater value for the investor, the process is more efficient, unnecessary expenses are reduced, higher quality results in a cheaper operation and lower expenditure on renovation, and repair throughout the life cycle of building [AGC of America (2010)].

Fig. 2.4 shows the differences in approach to the planning, design and implementation of investments in the process of traditional and integrated. In the process based on cooperation of all project's participants are engaged in an activity before, but traditional approach results in piling up problems before the moment of implementation start as well as the duration of the construction work on the basic state. This can be prevented by applying the principles of integrated process based on the BIM's techniques. The most important differences between this two approaches are a mutual understanding of the project's objective, the intention of the investor and the transfer of that to all participants. Thanks to the cooperation of the process's participants, knowledge sharing, defining of common goal, understanding can be achieved easily and quickly.

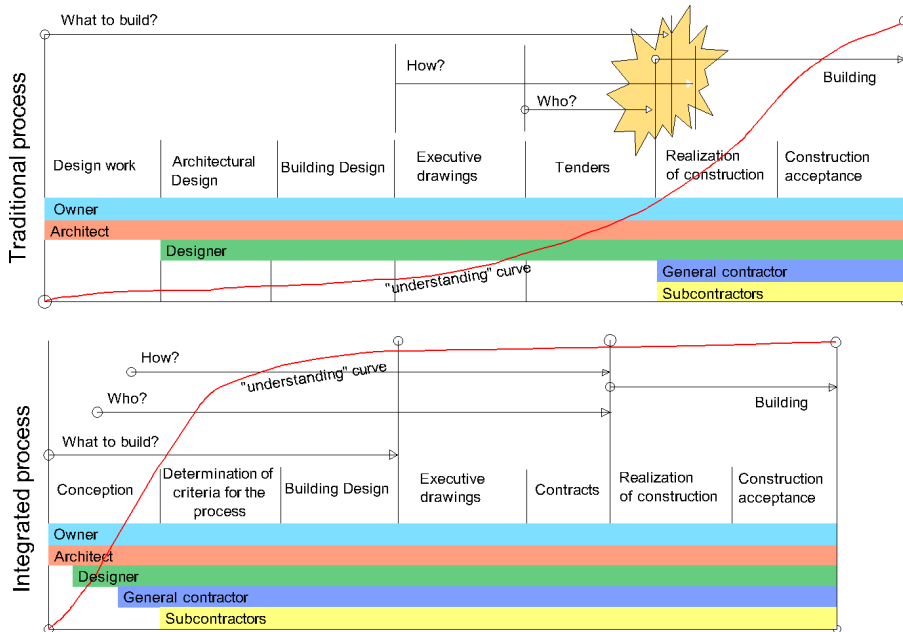

Fig. 2.4. The differences between the traditional and the integrated process of design planning and implementation of investment [Miecznikowski (2014)].

Fig. 2.5 shows an example of the investment cycle – from invitation to tender after finishing of investment. The cooperation between participants of the investment process was showed and indicated were the benefits of the implementation of the BIM’s system into that cycle (added values).

After receiving the tender’s materials designers draw up a 3D object’s model that combines architecture and structure. Having the architectural and structural documentation automatically is checked their mutual compatibility and captured are contradictions or omissions – in the model is very easily to notice the shortcomings of a component parameters’ definition, and this information appears automatically. The model can be built by many people using multiuser mode, which accelerates the work. In this way user can see what has been inserted by anyone, so there is no danger that some element will be skipped or missed, if this happens user will be informed. Full structure model allows to define the finishing layers, equipment, etc. in amounts perfectly corresponding to the surface. Also can be found out how many more plaster will be needed if volume of the building increase with some value. A closed model allows to generate reports for all quantitative investments with high accuracy.

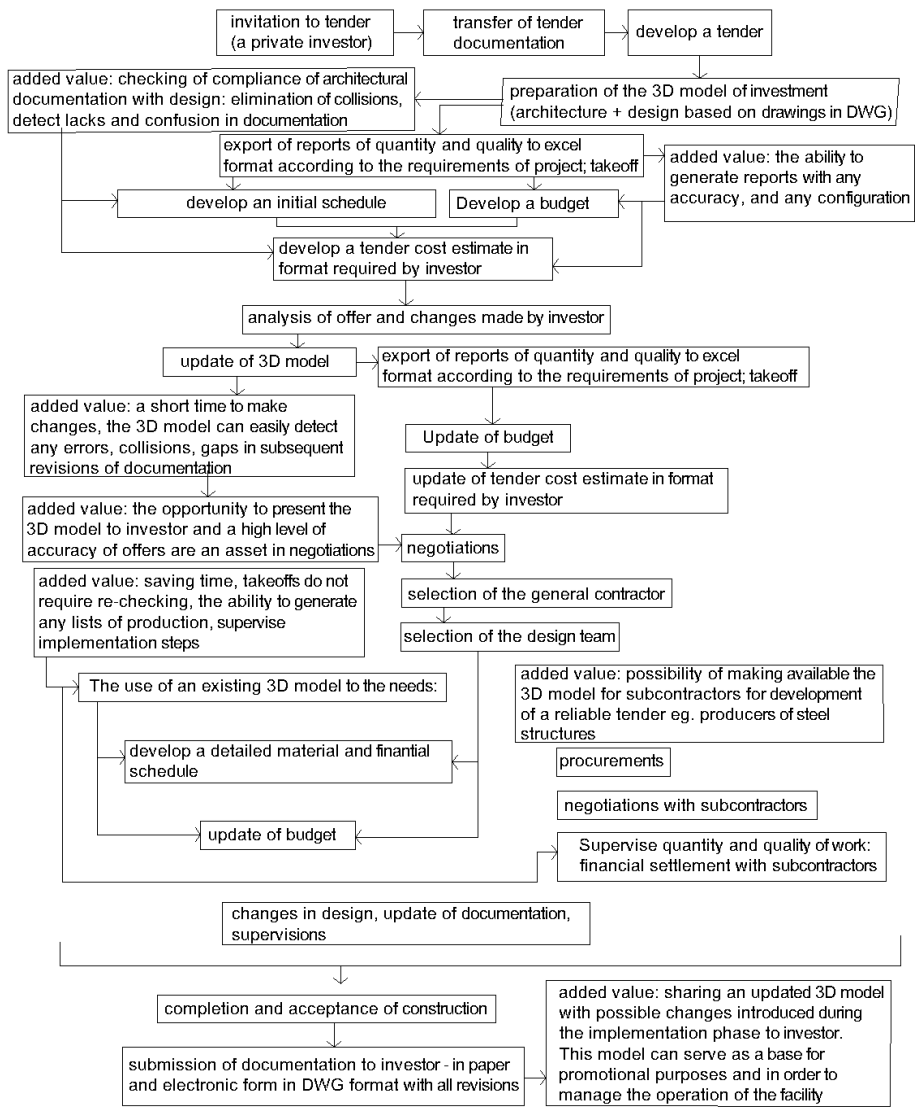

Fig. 2.5. An example of the investment cycle – from a tender to end of investment [Orlińska–Dejer (2013)].

Based on the take-off the offer is created. It goes to the investor, who may have suggestions about optimization and design changes. Incorporate changes in the 3D model and generate reports is much easier than the conversion of the new quantities of traditional method and minimizes the risk of error. Then the contractor gets the task and selects the team responsible for the preparation of

the construction. Thanks to the model, it is no longer needed to check the dimensions, allowing to save time and focus on negotiations with subcontractors. On the stage of execution, model is a large source of knowledge e.g. is not needed to count the amount of built-in materials, generation a corresponding report for a given item is enough – these amounts are the same as the recoveries amounts of invoices from subcontractors and suppliers. Thanks to retain the vast majority of errors, collisions and confusion of the documentation at the stage of building the model, contractor can protect himself from discovering them on construction site. Interesting is also working with subcontractors. An example: wooden construction documentation was transferred to the contractors in the form of a 3D model, and then supplemented by the necessary workshop's information (details) and directed to the production. This greatly speeds up the work and the possibility of checking the solutions proposed by the contractors on the 3D model, which allows to avoid subsequent complications. Also worth mentioning is that the development of the workshop's documentation using an existing model transfers to the order's savings of 10 to 20% of the time and money, assuming that it gets a company responsible for coordinating the model.

During construction minor problems and misunderstandings may occur, but such problems BIM is not able to solve. The most important thing, that as a general, there are no compatibility issues with schedule and also in excess of the planned budget. After finishing of project the model can be transferred to the investor and thanks to the free tools (BIM Vision, Tekla BIMSight etc.) may serve as a source of knowledge, while manage the investment or management of energy in the building is continued.

2.3.1. BIM for investors

Investors are the people who initiate and finance the building's project. They take strategic decisions in the process of the object's implementation by the selection of service and processes providers, which they use. An informed investor is interested in not only beneficial agreement or to negotiate a low price for the design and completion of the construction project, but above all is interested in high quality of investment, while keeping market prices. This is what the BIM provides [Miecznikowski (2014)].

Investors may get a lot of benefit in projects using the tools and processes of BIM e.g. streamline of implementation by providing buildings of higher quality. BIM facilitates cooperation between the participants of the project, allows to avoid or reduce errors, it leads to a more efficient and reliable process of execution, which reduces the time and cost. Investors can use the BIM techniques to [Eastman et al. (2011)]:

- improve the properties of the building thanks to the analysis, e.g. energy-based model of BIM,

- reduce the financial risks connected with the project by getting the estimated costs and better team collaboration, and to identify possible errors – to avoid a situation in which only on the construction site errors will be revealed,
- shortening the project schedule from approval to implementation in order to ensure better coordination and using prefabrication projects, which requires less working time,
- obtain reliable and accurate estimates by the automatic determination of the number and types of works taken from the building's model, providing feedback to the project, when important decisions are taken,
- ensure compliance and topicality of the project by the current analysis of the building's model in accordance with local standards,
- optimization of facility management and maintenance by exporting relevant post-completion information (about building and equipment), in order to introduce systems that will be used throughout the life cycle of the object. Created, upgraded, post-completed model can be used as a database, which informs about the site. People who are managing a building in a remote way are able to schedule any maintenance works or renovations, and can analyze the state of the building in the context of the existing model.

BIM's tools widely increase opportunities for CAD design regarding links design data with business processes, such as sales forecasts and actions. These tools support the cooperation which builds trust and common goals, as opposed to the competitive relationships, where each team member is trying to maximize its individual goals.

In contrast to the processes based on drawing operations, the analysis must be made regardless of information about construction project, often requiring a duplicate, and besides, these are laborious due to data input. A lot of mistakes can be made, as well as increase of effort by creating accurate information about project. Using BIM an investor can potentially get a bigger return from investment as a result of the implementation of the integrated design process.

BIM has proven to be crucial for teams using IPD solutions (Fig. 2.6) – the new integrated implementation project, aimed at the formation of a close cooperation between members of the project team. Instead many contracts, one is contained, which binds the key participants of the investment. In the contract information exchange's protocols are contained and shared both risks and benefits for each unit. The investor's role in initiating and sustaining such a project is crucial. In IPD each team member has its own assigned tools, by the BIM's server information are updated, which were entered by each of the members, creating a project as a whole. In the IPD, the investor plays an active role throughout the period of project implementation, by participating in the decision-making process at all levels. BIM tools are important for investors to understand the intentions of the designers and contractors who make up the team of IPD.

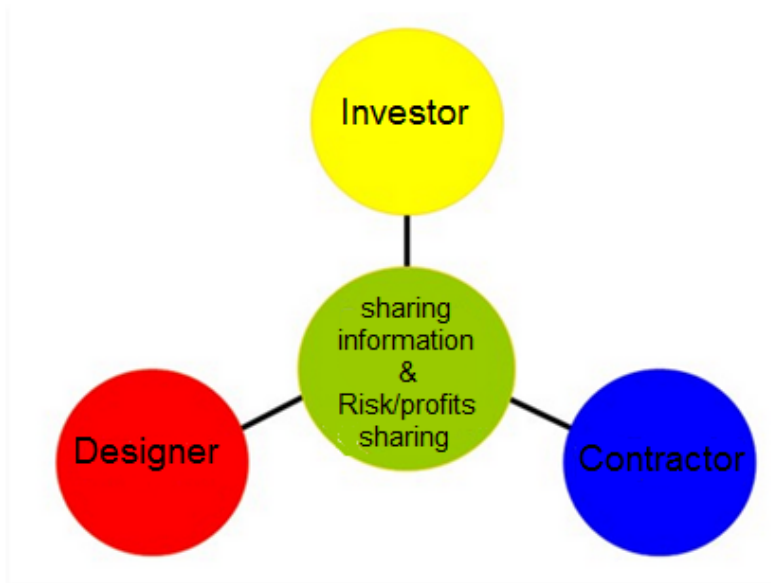

Fig. 2.6. IPD model, contractor and investor involved a single contract
(own elaboration)

The company, which represents investors point out that investors often act rashly and reckless, by making frequent design changes, resulting in cost increases, changes in the schedule and ultimately badly affects the quality of the project. BIM can solve these problems, what is the benefit to the investor. BIM's applications can create competitive advantage and enable businesses to better respond to market needs and investor could get a better return on capital investment. If the service provider keeps implementation of the BIM – they are looking for their own competitive advantages, and the investor after hearing can make better use of the knowledge of the design team.

Examples of BIM tools intended for investors

Tools for estimate

Investors estimate to determine the level of the project's cost and execution of the contract or different analyses. Often these estimates are made at the beginning of the project, only when the team creates a detailed model. The most commonly used estimate software is MS Excel. In 2007, software for estimating for investors, the US Cost provided to its customers functional draw up of a large amount of information from the building model created in Autodesk Revit. Another software targeted to investors is Exactal's CostX®, which imports buildings' models and allows users to perform automatic or manual estimate.

Tools for objects and assets managing

Most existing tools to manage an object consist of both information from 2D model to describe the space as well as on the numeric data entered in the spreadsheet. Usually management of objects and assets does not require information from the 3D model, but 3D models based on the components may be an additional value in the object's management. Models of buildings bring significant benefits in the initial phase of the implementation of the object information and interactions between these information. Thanks to BIM's technicians, investors can use the "space" of elements that make up the 3D space, which significantly shortens the time needed to create an object database, because the traditional method involves manually creating space, after the project will be complete.

Currently, there are a few tools that use the spatial elements of BIM and other object's elements representing the permanent assets. The following are examples of tools currently available:

- ActiveFacility (www.activefacility.com),
- ArchiFM (www.graphisoft.co.uk/products/archifm),
- ONUMA Planning System™ (www.onuma.com),
- Vizelia suite of FACILITY management products (www.vizelia.com).

The use of BIM to facility management support is at the stage of diagnosis and tools are recently available on the market. Investors should work with management organizations to determine whether the current management tools can handle BIM data or whether is required the transition to management tools based on the BIM techniques.

Operation Simulation tools

These include tools for crowd behavior simulation, such as Legion Studio, ViCrowd eRena and Crowd Behavior. Many of them are provided by companies that also offer services to perform simulation and add the necessary information. In all cases, tools require additional information input in order to perform simulation; and, in some cases they are able to extract only the geometric properties of the building information model.

Most common simulation tools does not require specialized simulation, but using the visualization in real time or tools that use building information as input.

Investors do not have to be conversant only in the type of BIM tools available to them, also they should understand the scope and level of detail that is needed in the building model for own project. To take advantage of BIM applications, investors must work closely with service providers in order to ensure that the building's model provides the appropriate scope, level of detail and information in accordance with its intended purpose. Often, each service provider determines the scope and level of detail required for their work. Investor can impose the

scope and degree of detail required for use after the implementation of the model. For example, at the stage of feasibility study, spaces are sufficient for most BIM uses for conceptual design. If the owner requires a larger integration of BIM application, both the level of integration in the model and the level of detail are increased in order to produce the model.

2.3.2. BIM for designers

The design is a team activity. Exchange of information determines the quality of the communication. In the process of exchange of information, there are three basic stages. They are: recording, transfer, read (interpretation). Standard of information recording should be accepted by all members of the project team (drawing, indications, which shall be governed by the law, the digital format). Tools shall specify the type of transfer (paper, digital file, data). It is distinguished by its method and the time it takes for the transfer. Read and adaptation of information also depends on recording techniques.

Selection of the design method is the architects' decision. Currently, there are a lot of opportunities from traditional ink sketches that start the project after the advanced design techniques. BIM in this context serves as a neutral platform for storage and exchange of information. The source of data for all elements of the building, which can be processed according to the needs and specific conditions [Bujak (2011)].

The most important industries collaborating on the design documentation that is architecture, design, installation, by using the BIM's model may effectively exchange design information, using the coordination tools. Coordination of documentation prevents the effect of inconsistent and most importantly incorrectly made project. The advantage of BIM – integration of building information gives architects, designers the ability to make the right design decisions based on the results of the analysis and simulation of the properties of building components (e.g. thermals, construction).

BIM's technology significantly reduces the time required for the preparation of construction documents, by automatization of detailed work, which also ensures compliance with the deadlines for the implementation of the design works. Software meeting the standards of BIM e.g. Autodesk Revit, automatically identifies and eliminates obvious errors – e.g. part of the wall inside the window. Of course, for the knowledge and consent of the user. In the event of such an error, the program prompts the user for the correctness of the adopted solution. Thanks to that the designer has a complete and permanent control of the proposed building.

In the BIM's application an user does not need to focus on the drawings as in traditional techniques. The designer can focus entirely on designing, analyzing the correctness of the adopted solutions, at their variants whether the optimization of the whole project, instead of thinking of how many and what

drawings must perform. Technical documentation in the form of prints, e.g. is made for the approval of the office, is a derivative of the model created by designers. All the projections, cross sections, views, elevations and all kinds of listings are derived directly from the BIM's model of proposed object [Mackiewicz (2014)].

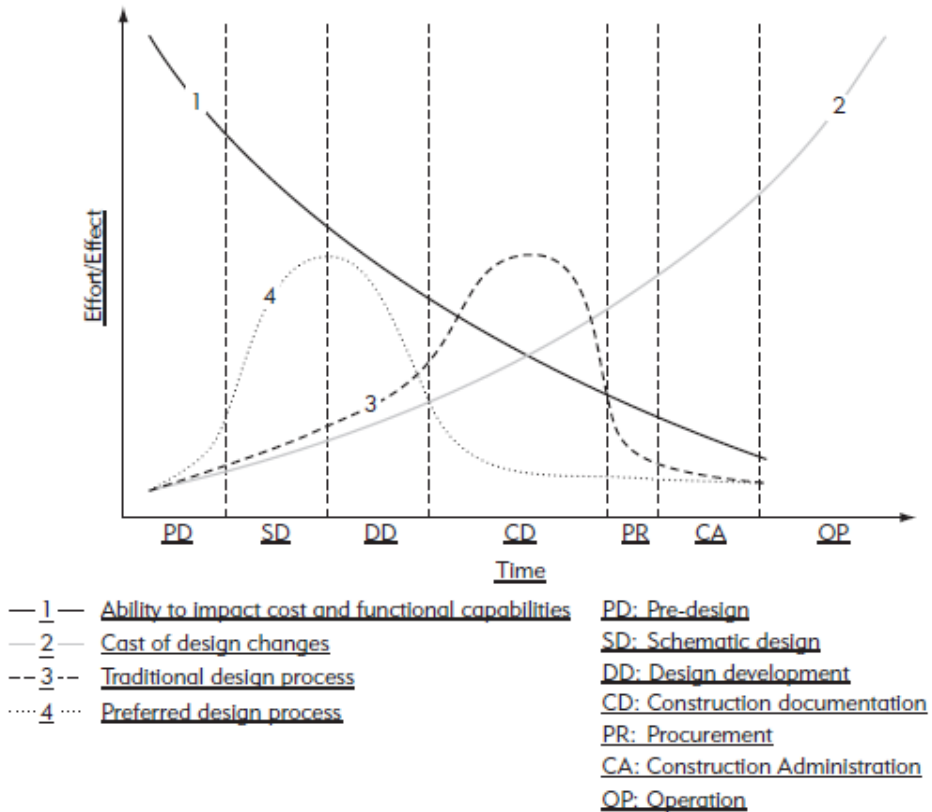

Fig. 2.7. The relationship between the work and the time required for the execution of the project in the traditional and integrated process [Eastman et al. (2011)]

Fig. 2.7 presents a diagram that shows the general relationship between the effort of the designer and time needed to complete the project. Line no. 3 indicates the distribution of effort on traditional design and line no. 4 is the same, but in the case of BIM. Line no. 2 shows the increase of costs, which are the result of changes throughout the duration of the project, while line no. 1 – influence on cost and functionality. The diagram shows how important are the decisions taken earlier by the design team, in terms of overall performance, costs and benefits of a construction project. In BIM seeks to take important decisions

already at the stage of conception rather than at the stage of documentation creating. Integrated design process significantly reduces the time that is required to draw up the construction documentation.

In the design stage, stands out 3 kinds of projects in terms of development level. Their role and the design process are different. The following are the characteristics of such projects.

Conceptual design – it determines the basic parts of the project to be developed at a later stage, in terms of structure, spatial layout, environmental and local conditions and also it serves the basic functional and economic assessment of cost–effectiveness. This is the most creative part of the project activities. It includes all aspects of the project, in terms of its features, costs, construction methods and materials, the impact on the environment, construction, cultural and aesthetic practices. Architects sometimes have a stake in developing building’s program but more often they are involved in the initial phase, where the program requires elaboration. After the program development, the skeleton of a conceptual design of the basic building’s layout is generated – floor plan, the general appearance, orientation, position and it is determined how the project will implement a basic construction program.

Some architects argue that BIM does not fully supports the conceptual design, due to its complexity and need for cognitive operations. Most BIM design’s applications requires too much practice to move seamlessly in the software, program’s operations depend on the different situations. Work is limited due to the interface – in contrast to the paper and pencil that in this respect there is no limits.

The main BIM’s tools to drafting this concept are SketchUp®, Rhinoceros and Bonzai3D. They focused on a fast 3d sketching and generation of various forms. Those applications facilitate communication in terms of spatial and visual in the design team. These programs do not operate the building’s types and do not retain object’s type, so the geometry actions are applied to all shapes, which is less complicated for the user. Some of them limits their surfaces for irregular shapes, which may be a very wide range of surfaces, including flat and spherical. Reasonable complexity is a trump of the proposed object and quick information for intuitive visual assessment.

Other software tools to support the creation of a conceptual design are focused on a particular theme, such as spatial programming or energy consumption, financial opportunities. The company supplying the BIM’s platforms are also aware of the perceived limitations of their tools and bring opportunities to create a conceptual design that can compete with the drawing tools in this area of the market.

BIM for design and analysis of construction systems – analysis can rely on measuring the volatility of physical parameters, which can be expected in the real building. The analysis includes e.g. temperature control, ventilation, lighting, pedestrian traffic, acoustics, distribution and consumption of energy,

water supply and sewage. Simulation and evaluation shall be carried out by specialists from the design team, using precise analysis' models. Essential here it is the cooperation of people of different professions, based on analytical software, suitable for the given field. Cooperation shall cover activity from the final design concepts for modeling at the level of the structure. As far as the progress of the project, in the last stages of conceptual design, systems require a detailed specification. Mechanical systems require extensions and construction systems must be designed. These tasks are usually undertaken in cooperation with specialists of engineering. In contrast to the tasks at the stage of concept in this stage tasks are specific, complex, and usually supported by experts of the technical areas. These are mainly tools, not platforms.

The development of information on the level of construction – the main product manufactured by means of the used tools is the construction documentation. Software for modeling of buildings at the level of construction has features that can speed up the generation of documentation, which also improves project's the quality. In the future, a model of the building will serve as a legal basis for documentation. This process involves the integration of the project with the construction, which facilitates the rapid and efficient construction directly after the execution of the project or in parallel with it.

Designers can participate in this stage in 3 ways [Eastman et al. (2011)]:

- Building's model is precise project with the intentions of both the designer and the client. Here it is expected that the contractor shall draw up its own independent design model (with technology) and documentation from scratch. This solution is most used by architects and designers because it is safe for them – is associated with the elimination of liability for construction issues because that information are not provided to construction site and only serve the project's objectives. This is evident in the drawings, in which it is written that the responsibility for validation is transferred to the contractor. So technically, the contractor must enter his systems from the basics to deliver on responsibilities, taking into account the intentions of the designer.
- The model of the building is considered to be partly detailed and will be further developed in detail so that it can be applied in all areas of building construction, planning and production.
- The design team can work with contractors and producers since the beginning of the investment – they are informed about production issues, how to model in this angle. The way provides the emergence of a model that includes expertise (materials, technologies), together with the design assumptions – a comprehensive development is created.

Both the second and the third way, are providing information about the model to the designers and producers, which allows them to develop the information needed to design, but also to maintain accepted design assumptions of the project.

BIM is also important for the industry designers, e.g. installation. Engineer may encounter an obstacle in the form of beams when designing ventilation. Installation designer gets the model, to use it to assess how in unobstructed way carry out the wires in a place where there is a beam. If his decision will change an element, through the exchange of information constructor becomes aware of it, and updated model inform him about new elements of installation and if existing beam must be adjusted. Information associated with the beam grows, e.g. data about the size of the hangers from the bottom welded to the beam to hang wires [Doliński (2013)].

The realization of major projects – failure analysis

The overrun costs and deadlines is a characteristic feature of large projects and tasks that make up the project. The most common causes are: inadequate coordination of projects, weak cooperation in project teams and conflicts related between clients and suppliers. The failure rate of major projects in the world is around 60–75%, 30–35% concerns costs and 100% for schedule overruns are not uncommon. On the basis of a study carried out by Independent Project Analysis Institute, it was found that the failure rate of major projects in the world is 60% in terms of the implementation of the budgetary targets and schedules [www.cadsoft.pl].

In Tab. 2.1. shows a brief analysis of the historical data from around the world for the implementation of large projects.

Tab. 2.1. Global failure factors for the implementation of large projects [www.cadsoft.pl]

Infrastructure projects	Construction projects
<ul style="list-style-type: none"> • Cost overrun/the difference: 10–50%. • Exceeding the schedule/difference: 30–120%. • About 2/3 of the projects exceeded the budget and schedule. 	<ul style="list-style-type: none"> • Cost overrun/the difference: 10–15%. For the most projects overrun was in the range of 5–20%. • Exceeding the schedule/difference: 50%. For the most projects overrun was in the range of 30–120%. • About 2/3 of the projects exceeded the budget and schedule.

The cost of BIM

Autodesk has conducted in recent years the BIM implementations in many large scale projects. Analysis of results leads to several conclusions [www.cadsoft.pl]:

- in 80% of the analyzed projects a significant modification of the configuration of the project was needed, which cost approximately \$19,000 for a project,
- 100% of the projects, which have not been amended misconfigured models brought about \$24,000 costs on further stages of implementation (on average in the five-member design team),
- a lot of design options is unavoidable; in a large infrastructure project \$90,000 of savings were achieved in the production phase, while in the large project related to health \$30,000 was saved as a result of the implementation of the ten design options. These savings would be nullified by the lost productivity, if the best BIM modeling standards has not been adopted.

2.3.3. BIM for contractors

General contractors are looking for investors, with which they can work together from the beginning of design work – only in this case, they are able to prepare a better deal, which meets the expectations of the customer. When the contractor joins at later stage of the work, there is no longer time to analyze the design for meeting the investor's expectations. The biggest BIM's beneficiaries in the whole process of investment are the contractor and the investor. The quality of the project is so important, because it translates to its value. The notion of an investor to better project should not be difficult for a team realizing the investment [Mackiewicz (2014)].

Larger contractors generally use computer systems that are based on their most important work's systems. They support themselves by creating estimates, schedules, controlling costs, the implementation of the procurement and selection of suppliers, etc. In traditional techniques, usually at the beginning the contractor should perform take-off to have a basis to draw up an accurate costing and schedule of works – it is a time-consuming and error-prone process, so that these tasks are not well prepared in detail before proceeding with the works. Often the contractor does not participate in the design process and thus its comments cannot be indicated, which could be valuable in the course of the work, it could reduce costs without affecting the decrease in quality.

This methodology begins to change, and developers are increasingly recognizing the value of BIM for teamwork and project management. Using BIM architects can manipulate the model in time of public procurement, thus the contractor can use this model for valuing, coordinating, planning, construction, production, procurement and other features. The contractor may use this model,

but also can quickly add detailed information from his site and indicate his suggestions on the basis of his experience.

Building BIM's model can provide contractors the following relevant information [Mackiewicz (2014)]:

- graphic preview on different parts of the building, comparable to a typical construction drawing; from a model detailed information about each item can be received,
- temporary items such as formwork and others, which have a significant impact on the planning of the works on the construction site,
- text link to the specification for each element of the construction from the project that the contractor must order or execute,
- analytical data on e.g. construction loading, nods, the maximum moments, thermal loads, etc.,
- tracking the progress of the implementation of the works through the visible status of the project and execution of each component; data are updated in the model by the contractor.

Even when project's teams work together from the beginning of the project, each participant can use various tools to create his building's model. At the present time, with a single model, the fulfilment of all these functions is impossible. Completeness of the exact model is needed that includes all of the above information to the contractor to handle his key processes. It is important that when a new process by the contractor is applied, he may then enter information about that into the model.

When designers do not form the BIM's model, contractors often take it upon themselves. But even if they make use of architecture model they must enter specialized information about construction techniques that model was fully useful for them. As a result, many leading performers creates their own buildings' models from scratch in order to have better control, collision detection, etc.

Note that sometimes, the contractor is building the 3D model, which is the only visual representation of the project. Does not include the respectively defined parametric components or the relationship between them. Developers can also build a hybrid 3D parametric model that includes several BIM's components, which allow a certain amount of coordination. When the performers produce a full model of the building, they can use it for many purposes.

Another case is where the design team works on a 3D model, e.g., BIM or a hybrid environment that is practical for them. Alternatively, if anyone from the team works in 2D, the contractor can convert 2D to 3D/BIM, so that their work can be entered into the common model. Usually the contractor manages the integration of these different models that have been developed independently by various project team's members, but then they were combined in a common

model. Common 3D model becomes the foundation of any construction activity and allows for much greater accuracy than 2D drawings. However, such an approach entails the risk that changes made outside of the common model will not be visible in this model. Therefore, all must be carefully monitored.

Developing projects for homes, BIM can provide quick information on the quantity and cost of the consequences of design changes. When the buyer requires structural changes, they can be done in the model, to quickly reach an agreement between the investor and the designer. This type of rapid response to customer needs has a great value, especially for construction companies, which provide custom building options on the basis of the practice of systematic construction methods.

2.3.4. BIM for manufacturers and subcontractors

Contractors and manufacturers are performing wide range of specialized construction tasks. Thanks to the simulation and BIM implementation process, it is possible to plan and optimize the work of the subcontractors working's teams and equipment used by them. Type of project allows to specify the way in which they can make use of BIM. Contractors are often the manufacturers of materials or prefabricated building's elements, who are also employed when assembly is made. Construction elements can be classified as [Mackiewicz (2014)]:

- made in a standard, e.g. plasterboards,
- made to order, e.g. the selected window from the catalogue, but not produced on masse,
- designed-to-order (ETO) elements, e.g. precast concrete products tailored to the individual building.

The first two are designed for general use. Such providers are rarely involved in the installation or assembly on site, so they do not take part in the process of design and implementation. However, manufacturers of materials, often decide to prepare libraries of their products that are compatible with BIM, which increase the chances of use of their range in the implementation. They form overlays for the programs, e.g. Revit with all its products, allowing designers to automatic selection for e.g. hollow bricks in the project. After the selection they can immediately see it into the model. At the same time, manufacturers often provide a quantitative analysis of the materials used and their prices. At any time, a cost estimate can be generated and submit an order for the purchase of materials to the appropriate distribution points. The libraries, e.g. wall materials, often allow designers to select the optimal material – the best thickness of load-bearing wall or facade that carried assumed loads, or comply with the relevant thermal requirements [www.xella.pl].

The other thing with the third type of materials, formed on request according to the project. Here, the manufacturer should work with the design team on the basis of BIM. The manufacturer may be a subcontractor in terms of

manufacture, delivery and installation of an item but also may order installation to another independent company.

The ETO process consists of three main parts: the acquisition of the project (preliminary design and tender), detailed design (engineering and coordination) and execution (including supply and installation). Process includes cycles that allows to modify a project proposal, repeatedly if necessary. This is usually made at the stage of detailed project, in which the contractor is obligated to obtain opinions and consent of the designers of the building.

A few problems in this process can be encountered – is time consuming, production requires a lot of work and documents' update. Sets of drawings and other documents are inaccurate and inconsistent, which often cannot be interpreted until the product will be mounted on the site. Flow's cycles of entered information in the computer are long.

Using BIM process can be improved in several ways. BIM improves drawings process in 2D CAD –it eliminates the need to manual maintain consistency in many drawing's files. BIM can greatly reduce the time and make the process of building a more flexible and all costs incurred will be reasonable and well thought out. Here are some of the advantages of BIM techniques in this regard [Eastman et al. (2011)].

Marketing and tenders – to win the project with a profit, precision and attention to detail is needed, the ability to develop the competence of the team in the event of a claim for some distinctive technical solution. Not all deals are effective, and companies are obliged to estimate more projects than those that will be carried out, by which a large part of the cost of the tender shall be debited to the company. BIM's technology helps in the development of many alternatives, specifying a reasonable solution. Its capacity to adapt, changing projects and better use of engineering knowledge allows to faster development of the project and meet the needs of the customers.

Reduction of production times cycle – the use of BIM cuts time to prepare workshop's drawings and material's contracts. This is done in 3 ways [Eastman et al. (2011)]:

- Often design changes are necessary, even at the last minute. One change in the drawing can affect on change in many assembly drawings or components that are connected with it. When the amendment concerns the construction system, which has been used by many subcontractors that coordination will be more complicated and time consuming. From BIM's platform workshop's drawings are updated automatically, in which changes have been made, which is a big saving of time and effort.
- In this way the workshop's drawings are done in the latter, the most appropriate moment, when the introduction of the changes is the least likely. Preparing drawings is driven by production. This involves cycles – drawing–production –production–drawing.

- A third way refers to precast. BIM's technology allows to shorten the duration of the project – precast, which require a long lead-time may be ordered in advance, so as not to delay construction. Often the contractor shall designate the deadlines of each works a lot shorter than those which are necessary for the execution of precast element, which is difficult to fit within the time limits set out in the schedule.

Error of coordination project reduction – a common problem in a complex design are collisions. A hard collision is when two of the element should be located in the same place, but soft when the elements are too close to each other (e.g. bars in reinforced concrete beam) making difficult to correct placement of the concrete mix. When project coordination is inappropriate a collision of elements can be seen only when mounting the second element, which involves delay and additional costs.

BIM offers numerous technical advantages that improve coordination at all stages of the project. A common tool for conflict detection is Autodesk Navisworks Manage, which imports models from a variety of platforms in a single environment to identify conflicts. They are identified automatically and reported to the users of the software.

Best practice to avoid conflicts of project's coordination, in the case of specific projects is to perform it in parallel with the cooperating parties, with the participation of all sectors of production. BIM enables to reduce the direct technical costs of 3 ways [Eastman et al. (2011)]:

- by increasing the automation of the design and application of software for analysis,
- through full automation of creating drawings,
- reduction of the amendments through increased design's coordination and quality control.

Preprocessing of data for software for a variety of analyses can be performed directly from the BIM or in BIM's platform. For example, most BIM's platforms used in structural systems allows to the definition of the loads, load cases, support conditions, characteristics of the materials and all other data needed for analysis.

BIM's systems could allow designers to adopt the concept of the development of the entire project, where appropriate software provides taking into account the implications of design decisions, based on the components. For example, the minor details of the elements constituting a structure, to fit into each other in the nodes can be designed on the basis of predefined custom elements. With automation time can be saved, which can be used to the laborious execution of details and workshop drawings.

Many BIM's systems creates reports that include drawings and material's bills fully automatically. Many of them can maintain consistency between the model and the set of drawings without any significant impact of the program's

user. It is a large facility for engineers, who have so far spent a lot of time on the tedious process of creating drawings.

The use of prefabricates become popular due to the precision and small risk of errors, because it is limited to the assembly. By significantly reducing the workload on the production of drawings in BIM, they became economically attractive for companies producing semi-finished products, as well as on developing projects for additional details. Automatic maintenance of the geometric integrity means that the amendment of the standard element in the design and manufacture of specialized workshop's drawing costs relatively little effort.

2.4. Case study

The following chapter describes five examples of BIM usage in investment process. In the Aviva Stadium in Dublin, BIM has been used to parametric modeling and optimization of atypical stadium shell, which is a horseshoe shaped with sections of varying geometry. BIM's technology has been used since the development concept to the erection phase of the building. In the case of 100 11th Avenue Apartments in New York BIM's technology was used for the design of curtain wall system. BIM's programs have been used as the basis for the execution of the static analysis of the façade, and in the process of performing prefabricates. On example on One Island East Office Tower in Hong Kong BIM's application in order to support the project management process and the coordination of the project's team was showed. In addition, the BIM was used in order to create a schedule of building erection. In the Music Center in Helsinki BIM was used as a tool for advanced environmental assessment and sustainable design. The examples mentioned above are discussed in detail, but the last case study (the Crossrail in London) is in the form of a brief review.

Below are described steps in the construction investment process, covered by each case study:

- concept development – Aviva Stadium in Dublin, Ireland; 100 11th Avenue Apartments in New York City; Music Center in Helsinki, Finland,
- design development, design documents, pre-construction – Aviva Stadium in Dublin, Ireland; 100 11th Avenue Apartments in New York City; One Island East Office Tower in Hong Kong; Music Center in Helsinki, Finland,
- construction – Aviva Stadium in Dublin, Ireland; Music Center in Helsinki, Finland.

Below are listed the participants of the construction investment process for each case study, who participated in the implementation of BIM technology in the project:

- owner/developer, engineer, contractor – Aviva Stadium in Dublin, Ireland; One Island East Office Tower in Hong Kong; Music Center in Helsinki, Finland,

- architect, subcontractor/fabricator – Aviva Stadium in Dublin, Ireland; 100 11th Avenue Apartments in New York City; One Island East Office Tower in Hong Kong; Music Center in Helsinki, Finland,
 - facility operations/end users – Music Center in Helsinki, Finland
- The software used during the construction investment process for each case study:
- Bentley Architecture, Bentley Generative Components, Rhino, Excel, Navisworks – Aviva Stadium in Dublin; Ireland,
 - AutoCAD – Aviva Stadium in Dublin, Ireland; 100 11th Avenue Apartments in New York City; One Island East Office Tower in Hong Kong; Music Center in Helsinki, Finland,
 - Rhino, Robot Millennium, SolidWorks – Aviva Stadium in Dublin, Ireland; 100 11th Avenue Apartments in New York City,
 - Digital Project – 100 11th Avenue Apartments in New York City; One Island East Office Tower in Hong Kong,
 - CATIA, Strand – 100 11th Avenue Apartments in New York City,
 - Tekla Structures, MagicCAD, Autodesk Architecture, Vico Cost Estimation, Solibri – Music Center in Helsinki, Finland.

2.4.1. Aviva Stadium, Dublin

The new Aviva Stadium (Fig. 2.8) has been designed to replace the old structure – Lansdowne Road Stadium in Dublin, Ireland, providing a state-of-the-art venue with a capacity of 50,000 spectators (after modification). Originally from 1876, it was the first international rugby stadium in the world. Later, during the 1970s the stadium started to host football matches as well. The original Lansdowne Road Stadium had a capacity of 49,000 spectators for rugby and 36,000 spectators for football games. However, over the years there has been a development of the residential areas around the stadium. In connection with the stadium no longer meets the requirements for playing games on the international level, in terms of both rugby and football. The redevelopment of the stadium was necessary. The name of the new stadium was taken from the name of the insurance company – Aviva Group, who signed with the owners of the stadium, a 10-year contract for the name's right. On the rebuild stadium still can be played matches in both the rugby and football, just as it was in the old one.

The author of the overall design is Populous, it is one of the world's leaders in architectural design of sports facilities. Co-author of the project was also Scott Tallon Walker company. The original client for this project was the Lansdowne Road Stadium Development Company (LRSDC). In order to fulfill an agreement made with the Irish Government for the construction and management of the new stadium in 2004 Irish Rugby Football Union and the Football Association of Ireland created LRSDC.



Fig. 2.8. A view of the finished stadium (up), a view from stadium's seats (down)
[www.e-architect.co.uk, www.entertainment-today.net]

All organizations and companies involved into the project are listed below:

- client – Aviva Stadium (previously LRSDC),
- project director – Michael Greene,
- stadium director – Michael Murphy,
- project management – Project Management Ltd.,
- quantity surveyors – Keogh McConnell Spence/Franklin Sports Ltd.,
- architects – Populous and Scott Tallon Walker,
- structural, civil and façade engineers – Buro Hapold,
- services engineers – M-E Engineers Ltd.,

- landscape designer – Gross Max,
- catering designers – Smart Design Group & QA Design,
- pitch design – The Sports Turf Research Institute (STRI),
- planning consultant – Tom Philips Associates,
- fire consultancy – Michael Slattery Associates,
- communications – WHPR,
- main contractor – John Sisk and Son Ltd.,
- demolition & rail corridor – McNamara Construction,
- substructure subcontractor – BAM,
- structural steel subcontractor – SIAC/Cimolai JV,
- mechanical subcontractor – Mercury,
- electrical subcontractor – Kentz,
- roofing and cladding – Williaam Cox.

The new stadium and the main pitch (playing field) are oriented North–South, generally in the same orientation as the old stadium. The most characteristic feature of the new stadium is a half-transparent shell, which is entirely above the seating tiers. This solution allowed for use for maximum natural light for both the pitch and the surrounding residential areas.

The primary purpose of the project of the new Aviva Stadium was the construction of the stadium for at least 50,000 seating places, but the problem was a small area of land available for the construction due to the presence in the neighborhood large residential areas. In addition, the project had to meet a number of environmental requirements in terms of the stadium’s erection and later its use. A number of these requirements imposed on the project team use an innovative architectural and construction solutions.

The construction of the Aviva Stadium began on May, 2007 and it is finished now. The case study shows the use of BIM to create and realize an innovative freeform design by the development of a parametric model that supported the definition of the stadium’s skin and structure, and how the model was used to manage their fabrication and erection.

The project cost is an estimated \$530 million. The design consists of a continuous curvilinear–shaped envelope enclosing all four sides of the stadium bowl and the roof. It reaches a height of just under 50 meters, where on the three sides are four tiers of seating for spectators. In order to minimize the impact over the residential neighborhood, the north stand has only one seating tier.

During the conceptual analysis many different combinations in terms of the shape of the stadium and its orientation in relation to the world’s directions was analyzed. The leading idea was to wrap the stadium with a smooth “shingled” organic skin, with a seamless continuity between façade and roof. To do this architects used Rhino software and created a three–dimensional model of the stadium’s shell in order to consider the best options. It was necessary to meet 4 criteria:

- to ensure the required number of seating places and their distribution in relation to the pitch in order to meet the requirements for playing games on the international level both in rugby and football,
- to maximize the access of the Sun to the pitch to natural grass growth on the playing field,
- to minimize the shading of adjacent residential areas,
- to provide additional space for service and training facilities on the East side of the stadium.

The team analyzed alternatives through several studies which included glare, transportation, accessibility, and emergency evacuation. Extensive daylight studies were done based on both north–south and east–west orientations. In order to reduce shading on the north side of the stadium architects decided to limit the stadium’s height and recommended the construction on this side one sector of seats, and on three other sides (Eastern, Western and Southern) – four tiers. This configuration has resulted in a very innovative solution of a stadium shape and gave new architectural quality to the whole city. In addition, the above mentioned solution made the viewers sitting on the southern side of the pitch have an amazing view of the Centre of Dublin.

The most innovative and complicated aspect of this project was the design of the roof’s structure, developed by Buro Happold. The base was a primary “horseshoe” steel truss that spans around the east, south and west tiers of the stadium. This horseshoe truss is supported at the north by a pair of tapering concrete super columns and by a series of secondary spur–trusses that connect the primary truss to an outer/ring truss that runs around the perimeter of the stadium. Tertiary trusses then span radially between the primary truss and the ring truss, and then cantilever up to 15 meters beyond the primary truss to create the internal leading edge of the roof. The shape, depth, and number of components needed to be calculated not only for the sake of meeting the bearing conditions, but also because of the functional conditions. For example, sight lines at the top–level seat could be blocked if the bottom of the primary truss was too low. In addition, the height of each truss segments could not exceed 4.4 m due to the possibility of transport of such item on the construction site from prefabrication plant. Due to the non–symmetry shape of the stadium’s shell every roof truss had to be designed and tested individually in terms of load capacity.

Work on the project took place on two parallel tracks. The first was the “core” of the stadium – bowl, pitch, internal spaces and facilities. The second was the stadium’s cladding envelope. Due to complexity of the envelope design and the need for constant adjustments in its constraints, the work of the team were centered on parametric models using Bentley’s Generative Components (GC) software. Parametric approach meant that the geometry of the stadium was controlled numerically, as long–range efforts was the fact that individual

elements can be modified when such need occurred. The external geometry of the stadium's envelope was carried out by architects, while the engineers designed the structural system to support the envelope. Such solution allowed the manipulation of the design geometry while the structural geometry and corresponding structural analysis were triggered automatically. A graphical control system based on control curves was constructed to easily manipulate the overall geometry of the model (Fig.2.9).

The design team provided several advantages of using parametric modeling in terms of cooperation between the designers of different branches:

- make changes into the model by one user is immediately visible to other users; all the architectural and parametric models were created on the same basic configuration parameters and rules, which running the model; such an approach makes it easy to generate alternative solutions,

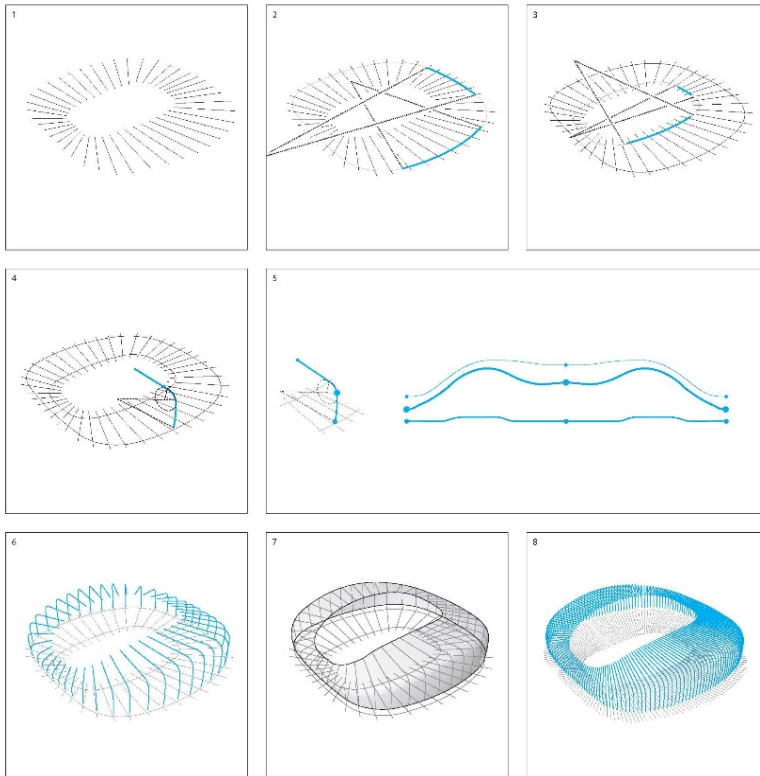

Fig. 2.9. Set of curves that controlled the envelope

1 – grid file, 2 – outer–edge setout, 3 – inner–edge setout, 4 – section geometry, 5 – sectional height graph, 6 – structural definition, 7 – form definition, 8 – mullions definition

[www.grasshopper3d.com]

- reduce feedback cycles; using one model makes it easier to carry out the analysis of the bearing capacity of the structure, reduces the time of this analysis, and shortening the feedback cycles; in addition, in order to facilitate this process application developed by engineers of Buro Happold and integrated with Generative Components (GC) was created,
- streamline the creation and configuration of alternative solutions for cladding system; it has been created a dynamic link between the Excel's worksheet and the GC to create complex system for creating complex louver opening patterns; such patterns had to have a strong aesthetic appeal and satisfy air handling unit (AHU) ventilation requirements,
- improving the cooperation between the curtain wall team and roof construction contractors thanks to generated schedules from 3D parametric model.

Buro Happold has taken the task aimed at creating computational model for structural analysis. One of the biggest challenge has been to integrate engineering analysis with this parametric workflow. For that purpose a custom application was developed in-house to support the integration between the parametric model and structural analysis software. This custom application was able to transfer information from the GC parametric model directly into Robot Millennium (Fig. 2.10), a structural analysis package. The automation was achieved to such extent that the file created in Robot Millennium was ready for analysis without manual preprocessing of loading data. The program automatically specified sectional dimensions to each structural element in the model, such as truss chords, lacing members, or bracing.

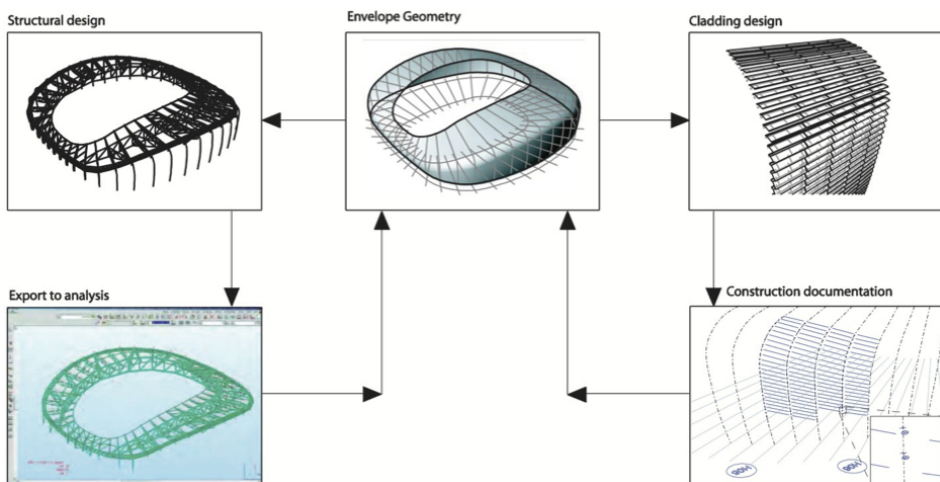

Fig. 2.10. Structural model created in Robot Millennium
 (www.arc239parametricism.wordpress.com)

The initial estimation process was based on engineering assessment of loading condition and spans, which were then gradually refined during further analysis iterations. The result of the work carried out in Buro Happold was creation of a fully parametric system that was able to create a comprehensive structural model of the stadium's roof using the assumptions and initial architectural dependencies developed by a team of architects. Developed the system automatically created data files ready for analysis without the need to modify them manually.

Another benefit of the application of the parametric models (both of architectural and structural) was the support provided for the processes of detailing, fabrication, and erection of the stadium's envelope – both the facade cladding and the roof's structure. The main output in both cases were updated center-line models that represented a simplified geometry of the design, along with spreadsheet files containing further descriptions of section types and dimensions for linear elements. These models and their linked spreadsheet files were used by the cladding and roofing subcontractors to achieve the final results. One of the objectives during the execution of the project was the execution of continuous, without any jumps or kinks, the connection of the roof with the exterior of the stadium. In this connection, close cooperation was required between the façade team and roof structure contractor. This has been achieved through the use of the same center-line, construction model created by the team of engineers. In addition, the very detail has been mapped individual process steps.

The subcontractor chosen to mount and erection of the roof structure was the Italian company Cimolai, which specializes in carrying out very large steel structures. The Cimolai team used German BOCAD fabrication and CAD/CAM application to generate all necessary information about mounting and assembly directly from center-lines DWG model developed by Buro Happold. In addition, in this model, the technical specification of individual sections was organized layer by layer, which greatly accelerated the generation of details using tailored to these needs BOCAD macros. BOCAD system also supports some critical tasks related with performance such as: management of materials, part lists processing, parts nesting, generating NC files to automatic laser cutting machines, mounting planning.

The process of erection of the object is consisted of multiple offsite and onsite methods. The main point was the assembly of prefabricated 25-meter-long truss segments that compose the primary horseshoe truss. The truss segments were made of welded cylindrical members that have been delivered to the construction site and raised by cranes. Temporary supporting structures have been set under the segment links to support truss segments and connections were bolted (Fig. 2.11).



Fig. 2.11. Horseshoe truss construction process
[www.grasshopper3d.com]

The roof horseshoe truss has been set to the position at the time when all the segments of the main truss had already been positioned and connected to each other. Due to the size and nature of the truss itself, the entire structure will be subjected to thermal effects. This cause thermal expansion of the whole structure during the whole lifetime. Thus the ends of the primary horseshoe truss rested on bearing plates and each spur truss resided onto directional slip bearings on the back of the bowl allowing the whole system to expand and contract in place.

The design of the cladding consists of an array of polycarbonate louver panels that follow the curvature of the stadium envelope. The initial modeling of the cladding was made in Generative Components by parametric propagation of the panel's components along the boundary-layer surface. They were generated by fixed-width but of different lengths. In this way alignment and dimensioning of each panel was automatically adjusted by the software to fit curvature variations on the envelope's geometry.

The penalization pattern and opening layout require high precision in optimizing the panels and their connections. Due to the large size of the model that contains the design of cladding and a large number of items, it was impossible to execute one parametric model for the entire envelope. Instead of dividing the entire model into smaller parts with a curtain wall consultant was

talked. The proposed solution was to stripping–down the entire envelope’s parametric model for smaller „children” models defined by the structural bays within tertiary trusses that were four panels wide. Control point information from the master model was then extracted through a scripted function and exported to Excel spreadsheets. Each individual smaller model was created by other scripted intricate functions that read in the spreadsheet data and rebuilt each individual bay into GC separated files. In this way, the problem of difficult management of one large model was solved by dividing it into smaller, manageable models. At a later stage of the work on the individual elements’ project it was sent to the facade specialists as DWG files in order to further optimize and detailing. A consultant from the façade was Swiss company Clad Engineering. Their main task was optimization already executed project of stadium’s cladding in terms of fastest and cheapest execution

Most of the information needed to fabricate of polycarbonate cladding panels was contained in Excel’s spreadsheets extracted directly from the parametric model. Main fabricator was Williaam Cox, who all the time of the project realization has worked closely with Clad Engineering. This cooperation has led to the creation of custom cladding façade system was made of four main components: the polycarbonate louver panels, the aluminum frame for the panels, the aluminum rotational brackets, and the curved aluminum mullions (Fig. 2.12). In order to support work related to the implementation of the façade SolidWorks’s models of individual elements were made.

To comply with aluminum panel frames and brackets was used the traditional method of aluminum die–casting process. To this end, the main fabricator has hired two local contractors, who were able to make such items using the above method and using the information contained in the SolidWorks model.

To perform polycarbonate cladding panels most of the necessary information was contained in the Excel spreadsheets, which were directly extracted from a parametric model. The information identified each panel within a bay, along with its specific length, orientation, and opening angle. Panel cross–sections were constant and were achieved by cold–folding polycarbonate sheets.

The most complicated process was to execute curved mullion segments with all the predrilled holes needed to connect with the rest of the mullion segments and the brackets. For this purpose was used a specially developed by Clad Engineering rigging table. Information about each hole – its position and diameter has been obtained automatically from a three–dimensional SolidWork’s model. All drills were made by hand, but with the use of laser pointing devices and rigging table. Finally each mullion was identified with a bar code depicting individual bay and specific position within bays.

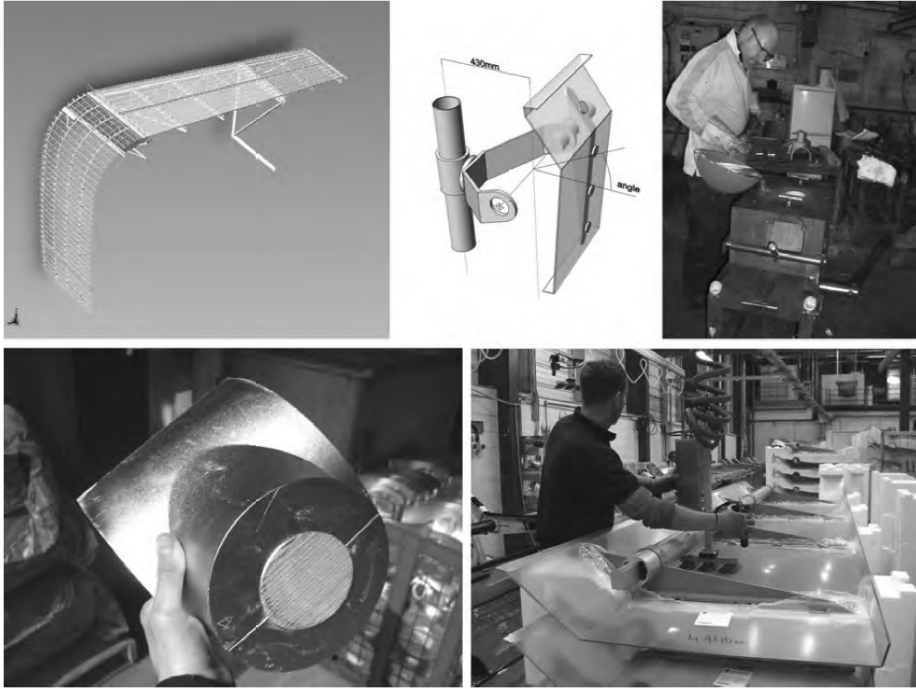

Fig. 2.12. Design-to-manufacturing process of custom cladding façade's components
[Eastman et al. (2011)]

The basis of BIM models is parametric model. The architecture–engineering partnership created for the Aviva Stadium is an excellent example of how this technology was used to support a highly collaborative design process to generate innovative outcomes. The most obvious advantage was the flexibility of the parametric model that was used by both design and manufacturing companies. This allowed for quick and easy changes in the model at the same time at each level. In addition, the success of such an approach could be thanks to the excellent cooperation between architects and engineers. In order to modify the model had to have highly specialized skills – that was the disadvantage of such an approach, since such skills have only a few members of the team. Even though it is not necessary that all subcontractors have skills in parametric modeling, their domain expertise should be considered and incorporated into the formalized rules to define new custom capabilities.

The benefits of using BIM technology during implementation of the Aviva Stadium in Dublin:

- support for project scoping,
- support for project cost estimation,
- scenario planning,

- early and accurate visualizations,
- automatic maintenance of consistency in design,
- enhanced building performance and quality,
- accurate and consistent drawing sets,
- synchronize design and construction planning,
- drive fabrication and greater use of prefabricated components.

This case study has been drawn up on the basis of the Eastman et al. (2011), Hudson et al. (2011) and McCormick and Geoff (2011).

2.4.2. 100 11TH Avenue, New York City

This case describes an innovative approach in implementing building information modeling, with particular regard to the way in which BIM facilitates design, communication, and analysis for curtain wall design. The building is a 21-story residential condominium, located in Manhattan near the Westside Highway and 19th Street (Fig. 2.13).

This building provides a river view of the downtown financial district and the New Jersey shore. The curtain wall is an innovative and unique in design. The main assumption was based on the fact that the curtain wall was not a bearing structure, only that each segment were hung to the structure of the building. There are also technical and environmental issues relevant to a glass curtain wall, such as water impermeability and insulation, which constrain the morphology of its surface. Another important aspect is the faceted surface, which consists of a series of planes tilted along multiple angles and axis.

The team taking part in the construction investment process:

- ownership group – Cape Advisors and Alf Naman Real Estate,
- design architect – Ateliers Jean Nouvel,
- architect of record – Beyer Blinder Belle,
- construction manager and general contractor – Gotham Construction,
- façade consultant – Front Inc.,
- structural engineer – DeSimone Consulting Engineers,
- acoustic consultant – Cerami & Associates,
- curtain wall fabrication team – CCAFT, SGT, KGE.



Fig. 2.13. 100 11th Avenue (left), hidden line view of curtain wall (right)
 [www.architravel.com, www.wirednewyork.com]

Front Inc. was involved into the project at an early stage of conceptual design in order to deliver an opinion to the owner on the feasibility of two design solutions prepared by the architect. The proposed solution for the outer surface consisted of two systems. Energy code provision of the New York State says that a maximum of 50% of the surface of the façade of the building can be glazed. In the case of 100 11th Avenue at the stage of design assumed that the 40% of elevation will be glazed, and the remaining 60% will be represented with a black lining brick with random window openings, in which each window will be located at some angle. The curtain wall system changes at street level to a hybrid system of a faceted curtain wall and a series of cavities with large planters that affect the loading system.

Average cost of the façade was counted on the basis of the weighted average depending on the topology of the system and the surface occupied by the type of cladding. And as for the glass surface adopted a calculation factor equal to 2.5 – compared to a standard curtain wall. For brick and window facade established calculation factor to 1.0. Knowing the aspect ratio (40% – glass, 60% – rest) calculated the total average cost of elevation, which amounted to 1.6 of standard cost of the curtain wall.

For developers of residential buildings it was far too large cost of elevation. Construction accounted for approximately 25% of the cost of all the hard construction cost of the entire building. The average for this type of buildings

this coefficient ranges from about 12 to 15%. Despite these 25% it was still cheaper solution, because the design of cladding system developed by architects Gehry Partners, Asymptote, Sejima, Nisihizawa & Associates included in the range of 25 to 40% of the total construction costs for the entire building. It is clear that for specific projects, special façade systems have generated cultural, environmental, marketing, and other values.

AEC community adopted building's information modeling systems as a powerful tool. Their many features include a robust parametric modeler, analysis tools, spreadsheet functionality, API, and file export functionality. In the case of Front Inc.'s (façade consultant) use of Digital Project (DP) for this building. A particular achievement was to implement BIM model's tools at an early stage of the design process. They were able to store and update information about the design of the curtain wall, and allow fast and efficient data exchange between participants of the project.

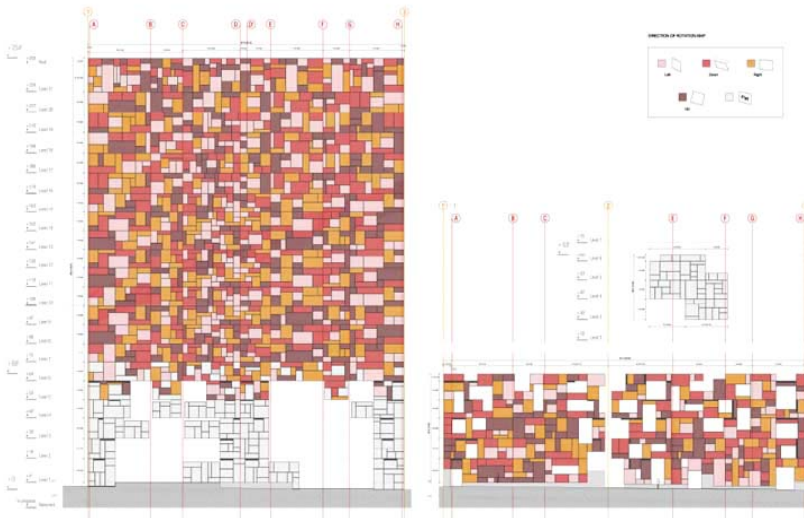

Fig. 2.14. Direction of rotation map
(www.arqa.com)

The challenge in the parametric modeling phase of the project was to identify rational ways to systematize the design without compromising the aesthetic value of the design concept. In the matter of the material for the framing system steel was used instead of aluminum due to the ability to perform complex and less visible connections between the different components. Ateliers Jean Nouvel provided a breakdown of façade's system as a composition of glass panels with four directions of rotation (tilting left, right, up and down – Fig. 2.14), four glass variations, and angles of rotation varying through 0, 2, 3, 4, and 5 degrees of vertical.

In order to organize mentioned above parameters Front Inc. created an Excel's spreadsheet. The Excel's file would be referenced as a design table in Digital Project to associate all parametric variations.

Façade's system mostly is made of steel with a regular grid of mega-panels and a randomized subdivision of glass panes held in aluminum cassettes. Design table that was created in Digital Project organizes the variations of the 1,351 individual glass panels that make up the façade, sorting them according to the configuration, dimension, and location in the grid.

Visual mock-up (4.5m x 12.8m) was fabricated by SGT and reviewed in Shenzhen with the ownership and architects in January 2007. The mock-up consisted two flat mega-panels and two curved corner ones, as shown in Fig. 2.15. In Digital Project a 3D solid model was generated which consisted steel, aluminum, glass, and the design table information driving the associative parametric subassemblies in the wire-frame armature. Using this 3D model geometry, a technical and assembly drawings were extracted and viewed, and interrogated the model, which was fully correct in engineering aspect. At a time when visual mock-up was produced, the extruded aluminum profiles were not yet available for production. While the SGT was able to make a fully parametric geometry model for the implementation of CNC files necessary to cutting machines for aluminum. At this stage, however, it was very important to have a very detailed model of the curtain wall. Visual mock-up had to be made very carefully and in accordance with the actual sections of the façade, which later will be made on an assembly line. After review of the mock-up, production and delivery of the mega-panels was planned, in sequence according to the construction schedule. The first installation on site was scheduled for January 2008.

The main feature of the BIM is the management and storage of information about the project and the communication, and exchange of information between the participants of the task at the design and construction stage. Referring to the above information Front Inc. was responsible for engineering the design of the steel and overall system's geometry. The glass gasket, aluminum, and silicone were not their task. The model included high-level detail, such as the location of air-filled cavities and the meeting points of rain gaskets, to provide absolute continuity. The model was also included information on the thickness of the glass, edge bevels, and the thickness of the PVB (Polyvinylbutyral) interlayer laminated between the glass panes. Model created by Front Inc.'s was major data repository for the entire curtain wall system.



Fig. 2.15. Visual mock-up located in Shenzhen, China
[Eastman et al. (2011)]

Several different programs were used such as: Rhino, AutoCad, SolidWorks and Catia. The last one and Digital Project has additional parametric capabilities, as compared to other BIM's software. Main and specific design was done using Digital Project – geometry and other information, but structural analysis was performed by Robot and Strand. For instance, the mega-panel's wire frame was exported from DP in an IGES format and brought into the Robot to test deflection, as shown in Fig. 2.16.

The cross sections of the framework elements have been developed in AutoCAD. Then so drawn cross sections in two-dimensional space have been imported into the Digital Project. The use of 2D drawings was necessary because of a lack of commitment to the project a sufficient number of people who had high support skills in Digital Project. The rendered model has been generated in the Flamingo and Viz.

At the start of the project, Front Inc. received a 3D model with a single polygon representation of tilted glass panels produced in Rhino from Ateliers Jean Nouvel. The exchange of information continued during when the visualization of cladding system of curtain wall was generated. All information obtained from Ateliers Jean Nouvel are systematically placed into the Digital Project. Ultimately, the model developed in the DP by the contractor was an expression of that what was designed by the architect in Rhino.

The architect Beyer, Blinder, Belle (BBB) and the façade contractor were responsible for the coordination of the façade with the building itself. That team produced the construction documents for entire building. For the façade, the approach was design–build, so Front Inc. and BBB shared shop–drawing information. A great deal of coordination with many iteration cycles was needed. The PDF files were created and passed from Front Inc. to the BBB. They checked and verified the coordination of the technical documents and sent information back to Front Inc. such as for slab edge profiles in AutoCAD. Front Inc. had fabricator in China who has access to 3D model of final geometry. All other product’s model information were stored in a Catia file format. That file was basis to extract all of the drawings necessary for fabrication of the façade’s components.

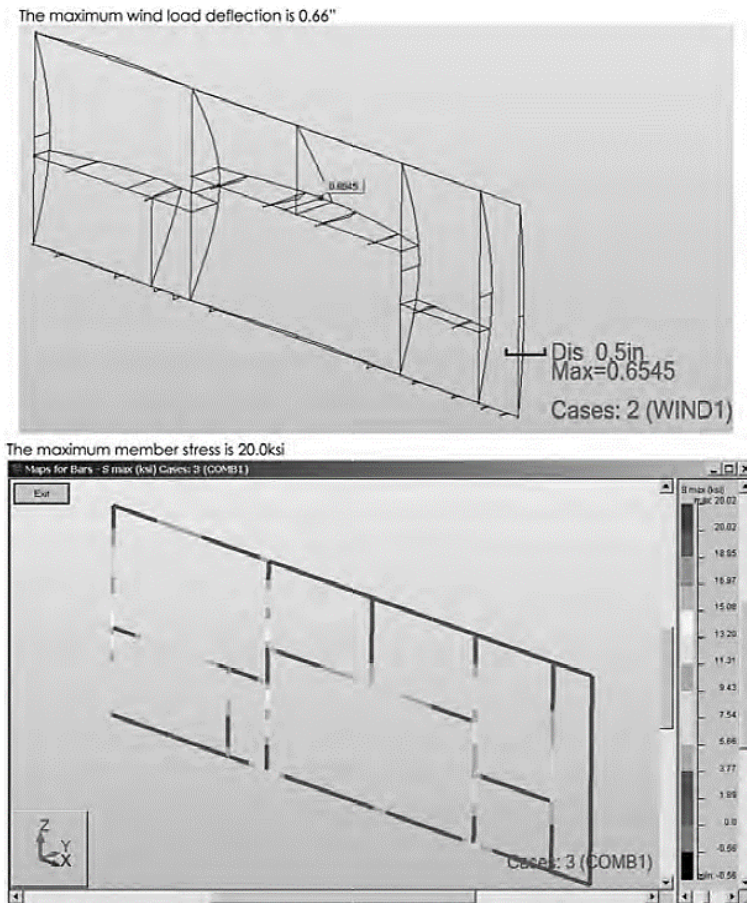

Fig. 2.16. Mega–panel tested in Robot
[Eastman et al. (2011)]

The most valuable result of the use of a 3D building's model was the ability to use parameters associated with a spreadsheet and predicate rules in the production of feature templates that could be reused. The parametric model was used to generate and check correctness of multiple solutions for various environmental conditions. By using this model, Front Inc. could produce a curtain wall system that was very different from the design proposal provided by Jean Nouvel but using the same parametric assembly. Front Inc. had hoped that developed the parametric components directory will bring many benefits in future projects. Marc Simmons was convinced that the use of BIM technology in this project and in the future will allow to fully integrate the planning process, the design with the production of components and later with their assembly on site.

Dassault Systemes' CATIA is an integrated tool designed for companies in aerospace engineering, where the person responsible for design is also responsible for engineering, sales, and marketing. The application of Digital Project as a product of consortium of CATIA and Gehry Technologies may also have similar meaning in construction and architecture. As a result of the experience gained in the way of the implementation of this project the Front Inc. broaden their activities by consulting services for architects, engineers and contractors. This resulted in working with an architect Point B Design in the implementation of the façade of the shopping mall in Philadelphia.

In the 100 11th Avenue a complex aesthetic concept for façade's system was considered and implemented using BIM's model with a set of regulating lines in order to structure a hierarchical nesting of parameters bound to design tables. In fact, the regular grid, designation a distribution of mega-panels on the wall has been hidden, because of the complexity of the system's subdivision. Therefore the legibility of the vertical and horizontal lines is reduced, and the variegated texture of the façade is emphasized.

Building information modeling introduces a new quality in the way in which architects and designers construct buildings. The BIM's model was the central database information, which was exchanged between the participants of the project. More efficient have become issues such as the analysis of design ideas and building performance, cost estimation, and construction scheduling. By using the same model, architects, engineers, contractors, and manufacturers can communicate and implement changes to the design quickly. But there are two issues connected with the communication process. Firstly not of all participants of the project may be using the same or compatible software, therefore information is lost in the exchange of model files. In addition, for BIM's tools to be used to their full capability, additional expertise and skills are required from architects and designers, beyond the limits of commonly accepted skills.

The benefits of using BIM technology during implementation of the 100 11th Avenue in New York City:

- early and accurate visualizations,
- automatic maintenance of consistency in design,
- enhanced building performance and quality,
- accurate and consistent drawing sets,
- earlier collaboration of multiple design disciplines,
- synchronize design and construction planning,
- drive fabrication and greater use of prefabricated,
- coordinate/synchronize procurement

This case study has been developed on the basis of the Eastman et al. (2011).

2.4.3. One Island East, Hong Kong

This case study shows the implementation of BIM's technology to manage the financial and functional relationships between design, construction, and facility management on a large, complex project by an owner-developer. The owner of the complex discovered in the BIM high potential in terms of the system that manages information more effectively and saves time and money over the project's lifecycle. In the beginning of the project owner used 2D design tools. A study shows the adaptation of existing technical documentation of the project to the BIM's system in terms of technology, construction and management.

The OIE (Fig. 2.17) is project made by Swire Properties, which is one of the leading developer and industrial leader in the construction industry in Hong Kong. The One Island East is a large commercial office building with 70 floors built in 2008.

Basic data about the project and the participants of the construction investment process:

- location – Hong Kong, China,
- project name – One Island East (OIE),
- contract type – competitive tendering,
- construction cost – \$300 million (approximately),
- project scale – 70 floors with 2 basement levels,
- total floor area – 141,000 m²,
- typical floor area – 2,270 m²,
- period of construction – 24 months,
- expected completion – March 2008,
- current stage – under construction as of January 2007,
- owner – Swire Properties Limited,
- architect – Wong & Ouyang (HK) Limited,
- quantity surveyor – Levett & Bailey Quantity Surveyor Limited,

- contractor – Gammon Construction Limited,
- BIM consultant – Gehry Technologies,
- functions – office and commercial facilities,
- structure – reinforced concrete,
- exterior – aluminum curtain wall.



Fig. 2.17. One Island East located in Hong Kong (left) and rendered model (right)
 [www.rlb.com, www.forum.skyscraperpage.com]

As an owner, Swire’s organization is responsible for managing the design and construction, and the leasing, and operations of the facility. In addition Swire manages hundreds of facilities and projects at any given time. When the quantity of tasks that need to be in control of Swire, they began looking for better tools that would allow them to coordinate both design and engineering works, preferably while managing their facility management systems.

Swire was looking for tools to manage the construction, which will be able to manage very large projects or several projects with possibility of exchange and merge of design information, costs, estimates, construction process management, quality assurance, and facilities management. As a result of these explorations Swire saw potential in BIM technology, but not only at the stage of the design and erection of the building, but also at the stage of building management during its use.

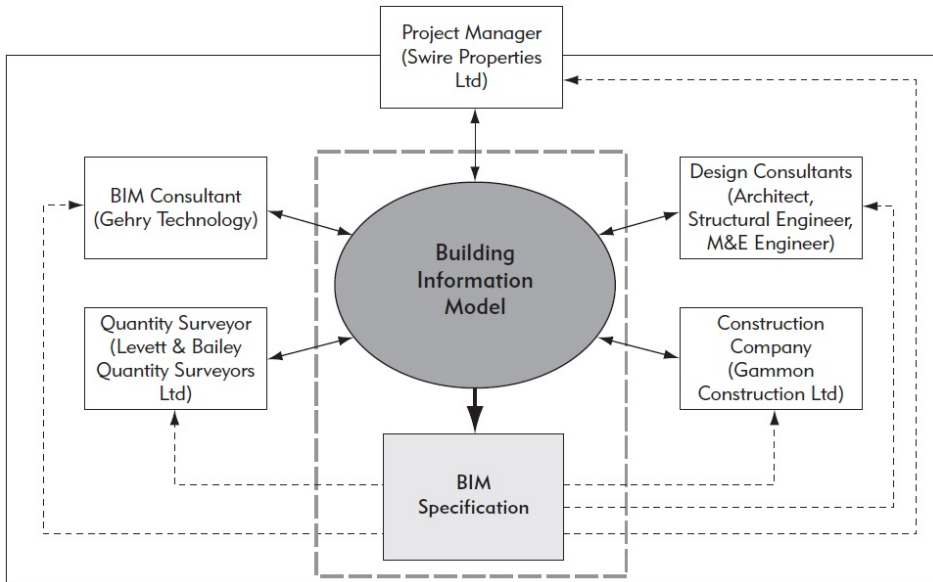

Fig. 2.18. Integration of BIM within the participants of the project
 [Eastman et al. (2011)]

The OIE project was in schematic design phase when Swire was researching BIM's systems. Their choice fell on the Digital Project. DP fits perfectly to manage such a big, complex project and manage relationships to various information sources such as cost, construction, and facility management. In the course of DP adaptation to the OIE project's team simultaneously was performing traditional blueprints as 2D drawings. Initially, four companies showed in Fig. 2.18 communicated with each other using 2D drawings but subsequently developed a full 3D process using DP's BIM software. In order to speed up this process, GT provided training with BIM for the other project participants. Initially the BIM model was executed in the Gehry Technologies, on which the consultants conducted training for members of the project team. The actual modeling team consisted of architects, structural engineers, MEP engineers, and quantity surveyors. At a time when working knowledge of Digital Project already was sufficient for the implementation of the project, project consultant took control over the process of BIM and completed building model. GT and the design consultant team cooperated closely in this effort.

All coordination activities were performed by using BIM. The OIE design team, BIM consultant and the project manager during the first year were working in one room. While the whole design team consisted of four GT BIM consultants, one MEP project manager, one project manager, two quantity surveyors, six MEP engineers, four structural engineers and four architects.

The design team worked either directly or indirectly on coordinating the input of information into the building's model. Swire Properties maintained a portal site, by which the project's team members communicated with each other. That site became the main communication platform for the BIM's process. The information that was not contained directly in the BIM were transferred and shared through the portal. The BIM's implementation team met weekly for the first year to identify and resolve errors, clashes, and other design problems using the BIM. Using building information systems over 2000 clashes and errors were found prior to tendering and construction. This translates directly to big savings of money, in comparison to the traditional 2D process. Fig. 2.19 shows how easily the clashes between elements of different disciplines could be identified in the 3D model.

Clash detection was performed mostly using the features available in the Digital Project, which similar as Tekla Structures is able to identify geometric clashes and present them in the form of a list. Double clicking on the clash in the list automatically shows the clash on the screen and you can exactly, from each side see the place of occurrence of the error. The structure is then corrected by members of the project team in such a way that the clash must be eliminated. In addition, in the case when two elements must be really close to each other, the user of the software may enter the clash tolerance and set as the default value in the software.

Using the traditional methods of two-dimensional drawing clashes are sought at the drawings on the drafting table. This is a very hard job, because the designer with the naked eye a lot of key clashes can accidentally omit. In the past, very often, such errors were only identified in the time of building erection and live corrected by constructors.

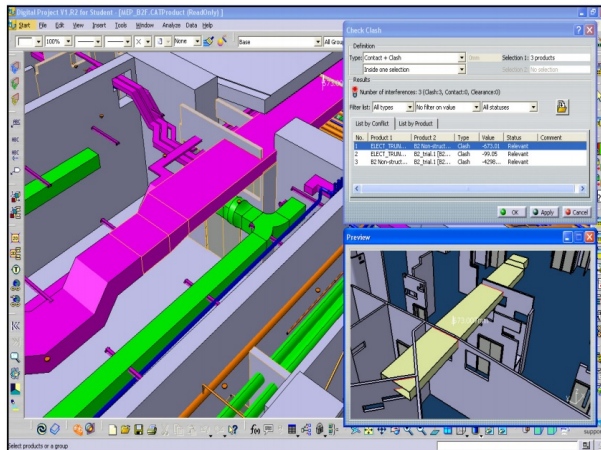

Fig. 2.19. Automated clash detection in OIE BIM's model, using Digital Project [www.hkifm.org.hk]

A common building's information model can consist of hundreds (sometimes thousands) of parts, which can be a column, wall, an escalator, or an HVAC run. In OIE to organize these parts within a hierarchical structure the type of file called Product Structure was used. Such solution brings a lot of benefits:

- one user can open a whole building model or one of its branches; e.g. floor of the building, or one system – drainage, HVAC,
- large teams can work simultaneously on the same DP master-model, since each model file is fully autonomous; the person operating the model can use Concurrent Versioning System (CVS) tool to manage the access protocol for individuals responsible for specific branches,
- it is possible to load other parts from the Product Structure; for example you can load the schema of floor by floor and the function schema,
- you can add dependencies between individual parts of the files in such a way as to change the geometry of one part affect the other.

A standard BIM model is built just like the main building. Each of the main building is divided into floors and to sectors that are not typical floors just contain the individual branches. Examples of the latter are the branches for the main driver files, lift cars, and section drawing files. Driver files include information on building's details such as the position of the beams, columns, projections of individual floors, etc. The advantage of using a parameterized model in Digital Project is the fact that by introducing a change on one floor it also acts on all related parameters.

In building each main part is organized by floor and also contains branches for parts that are not floor-specific. In such division each floor contained five sub-branches: 1 – a branch with floor-specific drawing files, such as plans/sections; 2 – a branch containing driver's files called DRV; 3 – a branch with architectural elements (walls, finishes, balustrades, escalators, lifts, sanitary, landscape elements); 4 – a branch containing structural elements (columns, core walls, beams, slabs, ramps and stairs); 5 – a branch for MEP elements (HVAC systems, drainage pipes, and the like).

The BIM model of One Island East exceeds the size of the five gigabytes. You can easily open it on a laptop and there is no loss of efficiency in the course of the model management. All the information are well organized and only material that is opened at the moment is shown in full detail. Items surrounding the item being worked on are shown grayed out and in less detail using Computer Graphic Representation (CGR). This reduces data size but can still provide clash detection and measurement information.

Every one element which is modeled via BIM's process has own attributes, such as size, weight, area, volume, and so forth. Such quantitative information was tabulated automatically and imported into the Excel's spreadsheet as shown in Fig. 2.20. This approach saved a lot of effort and time when compared to material summary made in the traditional way – manually. In addition, the

quantity relations are associated with the BIM model. Therefore, any change in the model is automatically reflected in the change in the quantity of materials. The information contained in the spreadsheet were used in the tendering process. BIM model was available to all the tenderers who could directly under it create their own listings. This process makes very easy to create a tender documentation and results in the reduction of costs and reduced risk.

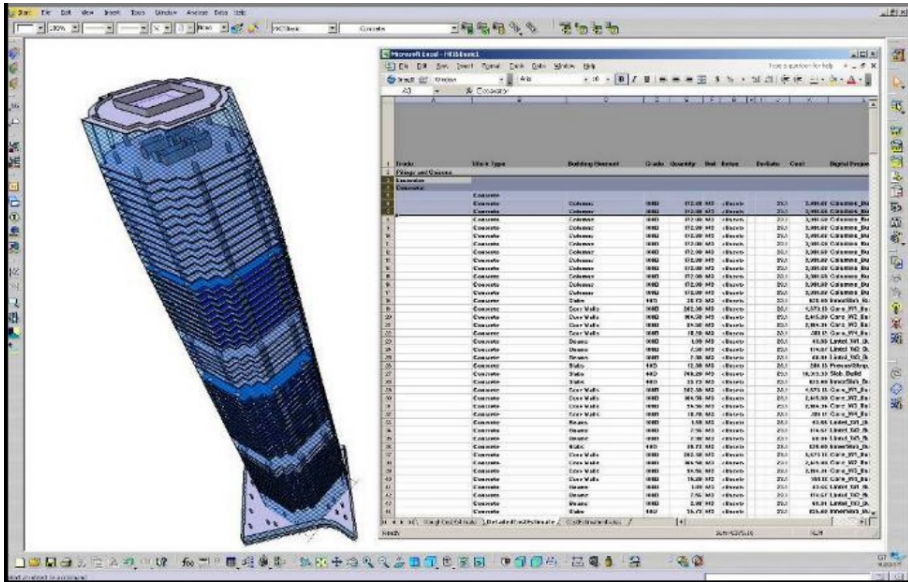

Fig. 2.20. Spreadsheet in Excel generated automatically, which contains quantitative information about modeled elements needed in tendering process
 [www.wanda-gh.com]

After the tender, the contractor’s BIM model was updated by Gammon Construction Limited. There were made additional information regarding temporary formwork and constructions. All the time it was in accord with the model shared for the purposes of the tender.

By using the BIM’s elements developed by the design consultant and contractor’s project teams, advanced construction modeling process was also carried out to further verify the construction methodology. Gammon Construction Limited commissioned the execution of the expertise to the Hong Kong Polytechnic University’s Construction Virtual Prototyping Laboratory, led by Professor Heng Li, to produce detailed visualizations of the construction sequencing. Between DP’s BIM elements and the detailed Gammon Primavera construction schedule links were created, which were basis for creation of visualization of a construction sequence. That visualization (Fig. 2.21) was helpful tool for the contractor and it was called 4D Cad. Gammon analyzed

various scenarios primarily aimed at ensuring the possibility of execution of scheduled works in accordance with the timetable, e.g. construction of four floors per day. The construction methodology for the difficult outrigger floors was carefully examined to ensure safety and practicality. Such solution of examination saved time and money in the field.

The biggest challenge in the project was to transform existing 2D project in fully parametric 3D BIM's model. Swire Properties mitigated potential cultural issues by requiring the use of 3D and the DP system on the project.

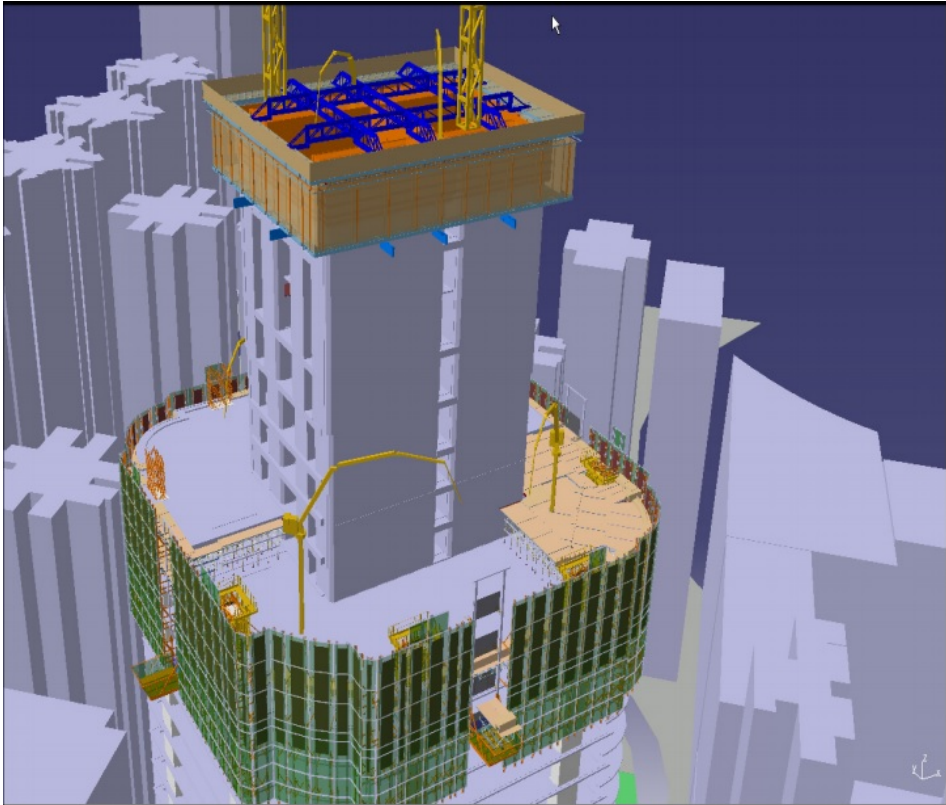

Fig. 2.21. Virtual construction process simulation of OIE
[Eastman et al. (2011)]

Another important feature was to select a BIM's application and system appropriate for the type of projects and business goals of organization. At the beginning of the implementation of BIM to the OIE design Swire recruited Gehry Technologies as a consultant who provided the appropriate training and support during the first year of the BIM's effort. Software selection process went very cautiously because the Swire had to be assured that the system will meet

their long term needs. In the future, Swire Properties hopes to achieve even greater value when the BIM's technology and working methods are implemented from the very beginning of the process.

The next critical point was choosing the right software which works according to BIM standard in such a way as to fully meet the needs and business goals of investor. To this end, Swire very carefully analyzed the different variants of the software. Swire finally builds a very complex structures, which is why Digital Project turned out to be the best choice. This choice has provided a seamless project management.

It is also worth noting that was saved a very large amounts of money as a result of the conduct of clash detection. The analysis carried out by Professor Heng Li's group helped confirm that you can achieve fast and secure process of the building erection.

The benefits of using BIM technology during implementation of the One Island East in Hong Kong:

- automatic maintenance of consistency in design,
- enhanced building performance and quality,
- accurate and consistent drawing sets,
- synchronize design and construction planning,
- discover errors before construction (clash detection).

This case study has been developed on the basis of the Eastman et al. (2011) and Riese (2008).

2.4.4. Helsinki Music Center, Helsinki

The construction of the Helsinki Music Center (Fig.2.22. left) was to create special and unique in terms of the acoustic space in capital city of Finland, along with other facilities enhancing the musical experiences for people of all ages. Helsinki Music Center is located in the downtown just in front of the Houses of Parliament. The main users of the building will be the Helsinki Philharmonic, the Sibelius Academy, and the Finnish Radio Symphony Orchestra. In addition, it aims to serve as a place to learn music.

The team members, who participate in the construction investment process:

- owners – State of Finland, Senate Properties, City of Helsinki, YLE national public broadcasting company,
- lead developer – Senate Properties,
- construction manager – ISS,
- architect – LPR–arkkitehdit Oy,
- acoustical engineer – Nagata Acoustics Inc./Yasuhisa Toyota,
- structural engineer – Mikko Vahanen Oy,
- HVAC engineer – Olof Granlund Oy,
- electrical engineer – Lausamo Oy,

- construction company – SRV,
- structural steel – Peikko Group,
- curtain wall panels – Normek Oy.

Outside the main hall there is a light-filled foyer with glass walls. The capacity of the main hall is estimated at 1,700 (Fig.2.22. right). In addition, the building houses the 5 smaller auditoriums, each of them having seating for 140 to 400 people for listeners from jazz to electronic music. Under the same roof, there are also cafes and restaurant. The building's total floor space is 36,000 square meters. In order to design a music hall the competition in 2000 was organized, which won the LPR Architects company, their contract included an agreement to design the spaces in cooperation with Japanese consultants Nagata Acoustics.

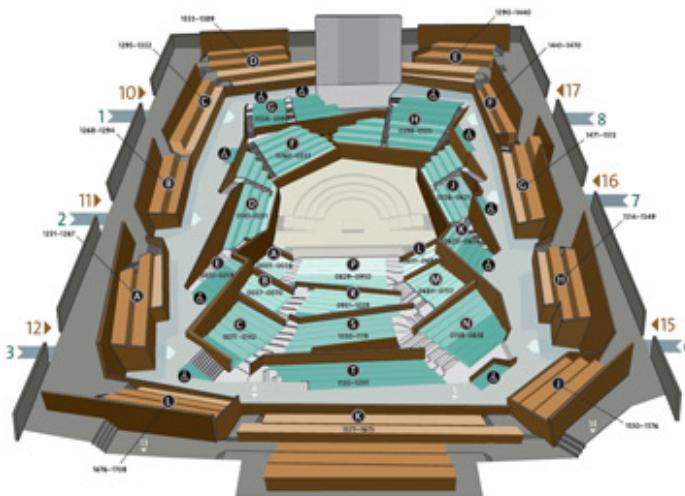

Fig. 2.22. Helsinki Music Center by night (up), the main hall scheme (down)
 [www.plus.google.com, www.hel.fi]

In a corner of the building, near the train station is the concert hall model on a scale of 1:10. In this model, there are miniature models of people with clothes and hairs, in such a way as to simulate the presence of a real audience. This model was very useful when performing an analysis of the propagation of sound waves inside the concert hall. On this basis, plans have been drawn up and seating terraces, and the dramatic shape of the ceiling. Using this model, filled with nitrogen, with mounted sound sensors have been drawn up a precise reports on the location of the individual sections of the concert hall. Yasuhisa Toyota has developed these reports and presented them to Nagata Acoustics, which was an adviser in several acoustic projects around the world.

The competition work was done in the traditional way, using drafting techniques, renderings, and physical models. The preliminary design was submitted for review and the cost estimate exceeded significantly founded pre-budget and the project was stopped. The project was significantly revised, but still the main criterion remain – the total cost. The architect took the test again, this time using a BIM's system. During the schematic phase of design the resulting 2D drawings intended for entries have been transferred in parametric 3D model using at that time (in 2004) the latest software – AutoCAD Architecture. The model was enhanced and refined by the architects working directly in 3D with modeling continuing through the detailed design phase. The model (Fig. 2.23) will also be used later for facility management. This case study is focused especially on the environmental analyses that were applied to refine the design.

In Finland has developed very fast the trend of implementation of BIM technology in the construction industry. Senate Properties as Finland's largest property asset manager has developed BIM guidelines in order to stimulate sustainable development. Great importance for Senate Properties has the environmental aspect of construction industry. Their goal is to reduce energy consumption by buildings already existing and to minimize the energy consumption of buildings emerging. Since 2001, Senate Properties worked on several projects, expanding its knowledge about building information modeling. On the basis of these experiences they considered that the implementation of BIM is essential in order to meet the requirements of sustainable development in construction industry. At the same time they began to require from contractors new projects, which meet the IFC standard. The main purpose of the modeling using BIM software is to ensure that the scope, cost, and practicality of the project matched with the objectives. To this end, they have tested many applications and models for high comfort of people and energy efficiency.

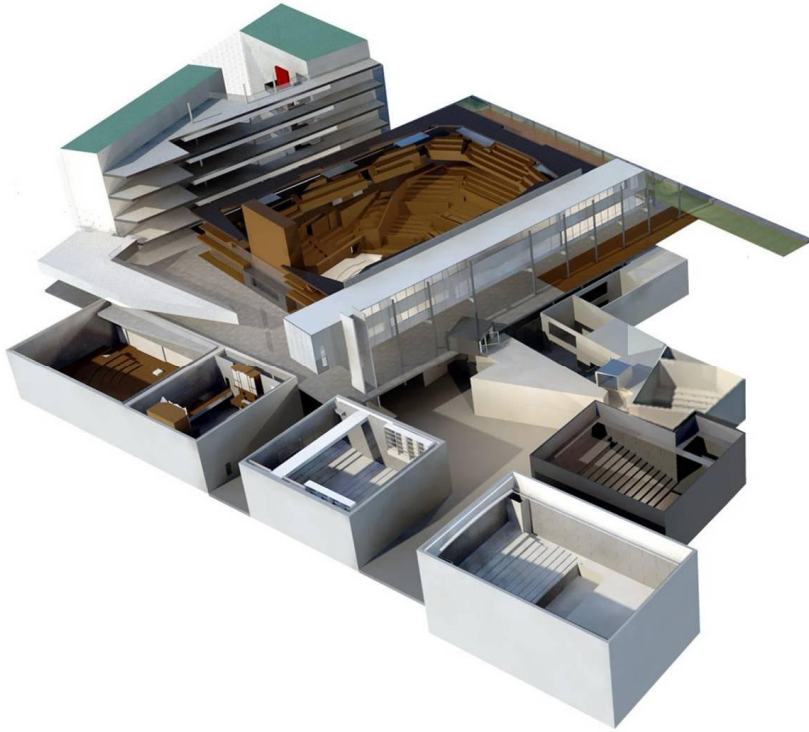

Fig. 2.23. 3D computer model of Helsinki Music Center building
[www.pinterest.com]

In a way the scheme of project organization was unique because firstly acoustic consultant was selected, and then an architects were chosen by competition. The subcontracts were received through an open-bid process from a wide set of EU-based companies. In U.S. terms, the project was design-bid-build.

One of the owners – Senate Properties, has been motivating the participants of the project on the use of BIM's system. The main purpose behind BIM's adoption was the integration of the processes and workflows of all the team's members, across all phases of the project. On the Fig. 2.24. the energy and sustainability tools used in this project and the model's flow process were showed.

During the project preparation it was repeatedly modified so as to meet all the users' requirements and comply with the objectives of the owner. Architects used the BIM model to calculate the floor area usage and development of area distribution report for major user groups. It was also important to develop the exact models and drawings needed for energy simulation. Sometimes small change in a model significantly affect energy assessment of the entire structure.

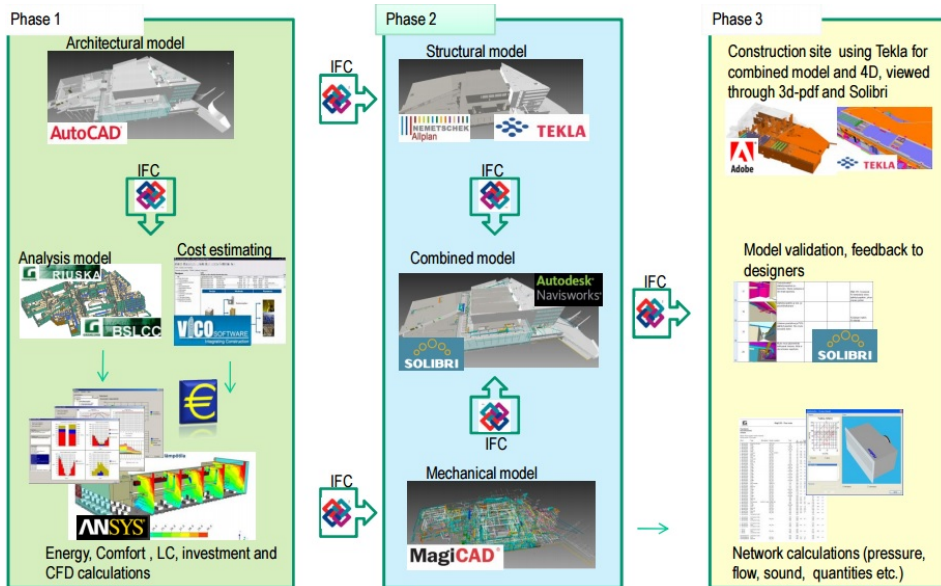

Fig. 2.24. The use of BIM's applications and their models
 [Eastman et al. (2011)]

The same concert hall was designed separately by Nagata Acoustics. Acoustic engineers check the correctness of the solutions applied by the architects. Initially all acoustic analyses were performed on the basis of the computer simulations. However, very often happened that the capacity of the computer simulations were limited and could not obtain data about propagation of sound waves of different frequencies. In order to carry out such measurements it was just built a model of the concert hall on a scale of 1:10. Acoustic engineer also was in contact with interior design team and control if applied ceiling construction solutions, the shape of the ceilings, the distribution of seats did not adversely affect the performance acoustic performance.

In addition, the physical model allowed to test many design solutions. For example, an acoustic engineer recommended implementation tiled and faceted wall instead of a straight partition wall, which was initially designed by the architects. In this way, even more improved acoustic comfort of concert hall.

Lifecycle simulations are usually very extensive, and they are undertaken by specialized engineers or research group at the final stage of design, in order to validate previous decisions or to fulfill legal mandates. Performing advanced energy simulation during the design phase allows for a better understanding of the problems related to the loss of energy, air quality, indoor thermal comfort, visual environment, and acoustical performance. But the multiple actors and complex datasets of current practice almost prohibit use of such analyses to provide design feedback.

Energy simulation gives the opportunity to compare several technical solutions and have a look at the decision-making process from the point of view of energy consumption. The energy criterion can be many factors, e.g. the amount of energy needed for heating, ventilation, air conditioning, electricity, water consumption, and the like. In Helsinki Music Center energy simulation has been performed at the early design stage and offered feedback to the architects, especially in the selection of most efficient glazing type for curtain walls. Mentioned above simulation was performed in Riuska software and results are presented in Fig. 2.25. In addition the energy cost comparison results shows that glazing Type Two reduces that factor, which is equally important for the final decision-making.

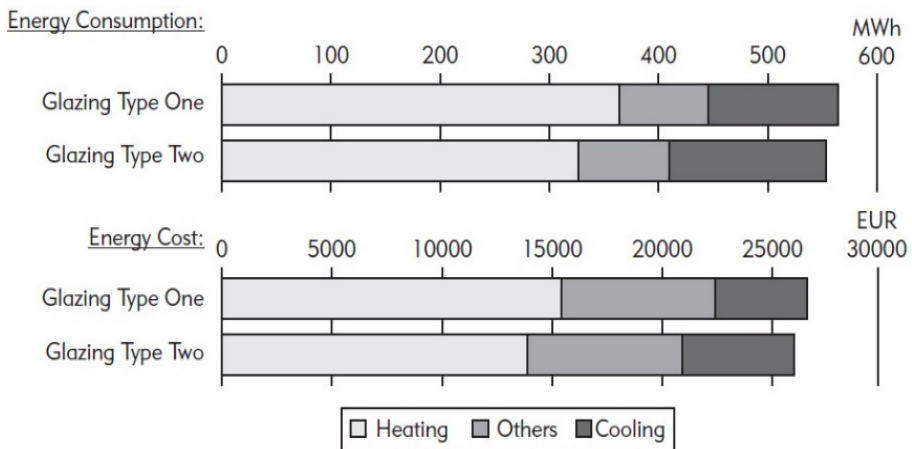

Fig. 2.25. Energy consumption and cost comparison
 [Eastman et al. (2011)]

Lifecycle assessment (LCA) is a powerful method to analyze, evaluate, and compare design alternatives from a broad ecological perspective. In most analysis LCA require the use of 2D drawings and manual data entry on building’s materials. To carry out the analysis of such methods is very time-consuming, and is usually performed at the time when the building is already built. BIM provides designers and engineers with data that can more readily integrate with LCA tools during design. BSLCA (Building Services Life Cycle Analysis) is such a highly integrated software package. Using a 3D model of the building are connected layout and material’s data, system’s data from the building services design database, piping and ducting data from commercial HVAC-CAD tools, and energy consumption data from the building’s energy simulation. The design team used BSLCA to compare different technical solutions that affect the power consumption during operation of the building.

In the Helsinki Music Center, CFD was used to assess the HVAC system design. Results obtained by LCA and CFD analysis were entered into MagiCAD's model for MEP's system design usage. The IFC file was used to transfer energy and comfort simulations. MagiCAD is the system based on AutoCAD's application which is used for building service design including piping, plumbing, HVAC (Fig. 2.26), sprinkler and electrical systems. It is a full 2D and 3D application with integrated calculation functions for sizing, balancing, flow route examination, sound calculation, and bill of materials' organization. The basic type file to MagiCAD is the IFC, so there is no obstacles to import and export the design model with complete technical and geometrical data.

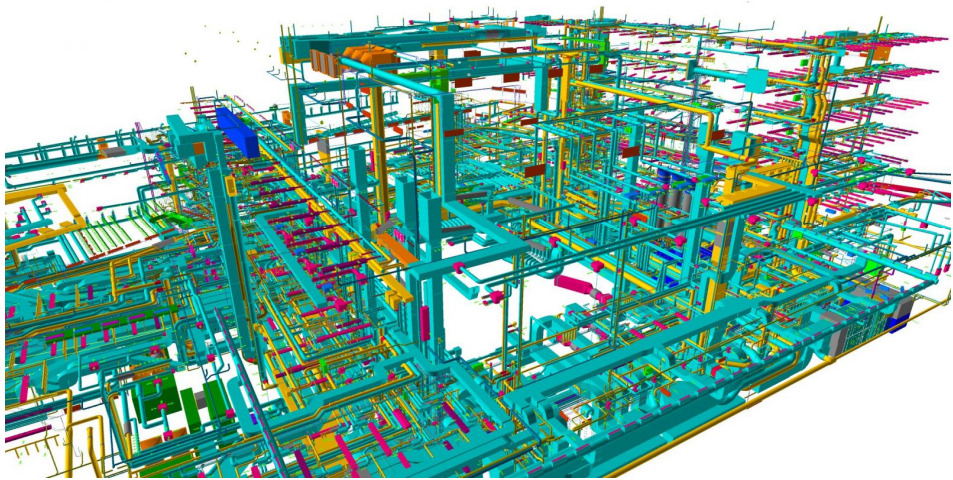

Fig. 2.26. HVAC design model from MagiCAD
[www.magicad.com]

The clash detection was performed using Tekla's structural models. Very helpful was the fact that HVAC and electrical engineers worked both in MagiCAD, they could cross-check collisions occurring between the ventilation, piping, and electrical installations of any time. MagiCAD can define void objects and pass them back to a structural model, in this case Tekla, to create openings in the structural model. At run time, the advanced and differentiated analysis on the different phases of design building, the biggest problem is the manual data entry, notably with regard to the geometry. However, the continuing development of the IFC standard creates new possibilities to achieve interoperability for design software. In this project, IFC was used as the data repository for open data transfer.

The Helsinki Music Center shows a lot of application of BIM's technologies. The Riuska software was used to make energy analysis that can support the design phase. It transfers the geometry data from architectural software to a thermal simulation geometry model, providing consistency between the two models. The two glazing types for curtain walls were evaluated.

Lifecycle analysis was used to compare different technological solutions and their impact to the environment. LCA is an important type of analysis that will be playing an increasingly important role in design decision-making. From the building's model materials and energy used was extracted, which was crucial for LCA analysis. Computational fluid dynamics simulation famous for the fact that these are very complex, complicated and time-consuming simulations that require involvement in the design of additional specialists in this field. BIM cut the amount of work to a large extent and makes CFD simulation accessible to general designers. By doing CFD simulation, HVAC system loads of the foyer were reduced by over 20 percent.

Using BIM's technology MEP's engineers used all results (energy simulation, LCA, CFD) to support their own work, which also was a big advantage.

The benefits of using BIM technology during implementation of the Helsinki Music Center in Finland:

- scenario planning,
- early and accurate visualizations,
- automatic maintenance of consistency in design,
- enhanced building performance and quality,
- checks against design intent,
- accurate and consistent drawing sets,
- earlier collaboration of multiple design disciplines,
- synchronize design and construction planning,
- discover errors before construction (clash checking),
- lifecycle benefits regarding operating costs.

This case study has been developed on the basis of the Eastman et al. (2011), Jiang and Lei (2014) and Wachi (2012).

2.4.5. Crossrail, London

The largest on going construction project in Europe, with a value of approx. 14.8 billion pounds is the expansion of the transport system, including the subway in London – Crossrail– three-year design period and an eight-year implementation period, which began in 2009 (Fig.2.27, Fig.2.28).

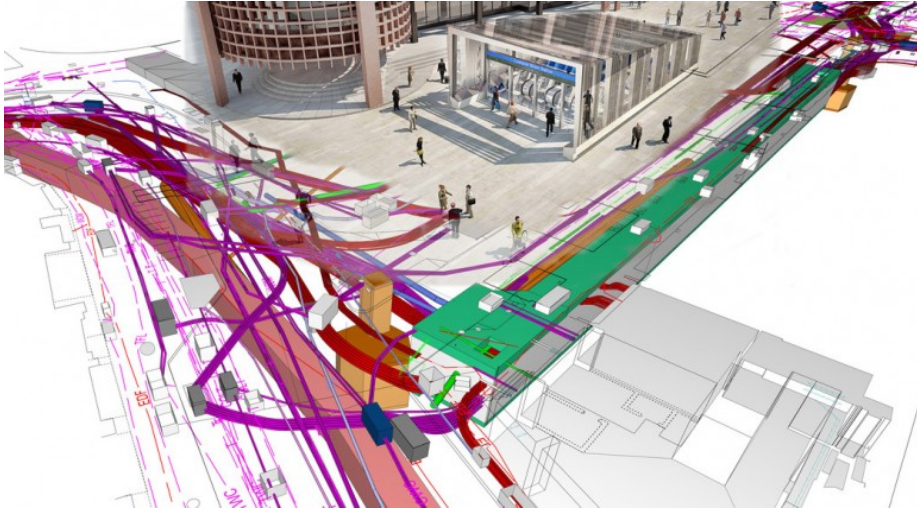

Fig. 2.27. Utility corridor to be created beneath Liverpool Street ticket hall
 [www.crossrail.co.uk]

The project includes implementation of 21 km of new dual hollow tunnels, 9 new underground station in the area of the London’s center, the renovation of 28 existing terrestrial stations and 90 km of ground traction.

Construction will generate a minimum of 14 thousand of new jobs, and upon completion will provide urban transport up to 200 million passengers per year. The main benefits that are already measurable, primarily to minimize wastage as a result of a virtual analysis of possible collisions in the area of geometry of the structure, designed and existing installations.

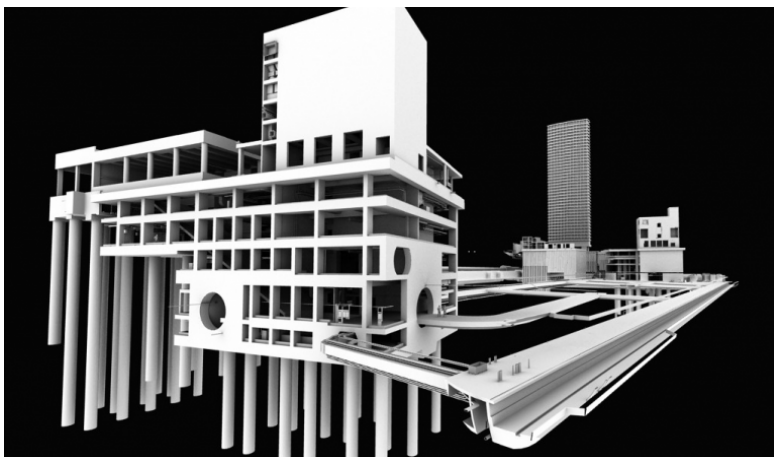

Fig. 2.28. Tottenham Court Road Station – western ticket hall structural design
 [www.crossrail.co.uk]

Another very important element was and is to improve the effectiveness of cooperation by speeding up decision-making in the area of the entire project and all designers, contractors and future users. Improved investment by the visualization of all processes of implementation and better planning of construction organization.

So far, already generated, among others, 1.75 million CAD documents and 830 thousand documents in digital form. All are managed more than 8 thousand members of all documents and 650 user, which generate drawing documentation. The whole process is carried out by 61 contracts involving contractors, suppliers, including 25 contracts with general contractors and 30 agreements with major design companies.

The benefits, which expects investor is 42 billion pounds, but above all, streamlining the network, reduced travel time and reducing congestion around the London transport system. As a result of this work investor will build, in addition to routes, 8 major centers of interchange, which will in future be managed by two operators, or just Crossrail.

This case study has been developed on the basis of information contained in <http://www.crossrail.co.uk>.

3. Practical use of BIM technology – workshop

3.1. Introduction to the Tekla Structures

Tekla is a program based on the 3D model for the management of the materials' databases used in construction (steel, concrete, wood, etc.). It is mainly intended for designers and manufacturers of materials but also for contractors and investors. The main feature of the program is interactive modeling, structural analysis, design, detailed modelling of the smallest elements (such as connection nodes) and automatic creation of drawings, and reports relating to each modeled it any time. Drawings and reports are updated at the time of the changes in the model. Tekla contains a wide range of standard templates, drawings and reports. It is also possible to create user defined templates.

The program enables, facilitates and pursues teamwork. Designers working on the same project can simultaneously work on the same model, at the same time and in different places. Each team member sees the changes and updates that was introduced someone from designers.

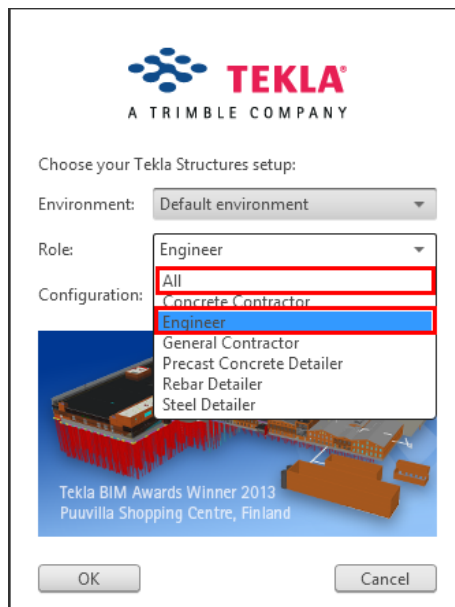

Fig. 3.1. The choice of the working environment, the role and configuration before user start working with the program (Tekla Structures*)

*All figures in Chapter 2 come from Tekla Structures software (own elaboration)

After start of the program, user must choose the working environment (settings and information dependent on region), and role, e.g. complete modeling, construction – for each role user interface is customized (Fig. 3.1). Complete modeling is a combination of all the roles. The designer of the structures of the various materials combines the roles of prefabricated construction's designer and designer of steel structures.

The Tekla Structures program can be used in single user mode (single-user) or multi-user mode (multi-user).

When over the model will work one user at the same time, the Tekla Software should be running in single-user mode. Then only one user can work on any model at the same time.

When over the model will work several users at the same time, the Tekla Structures should be running in multi-user mode. Then any user can work on any model at the same time. To run the program in multi-user mode, one computer in the network must be set up as a server with running the server program of Tekla Structures.

The main features of the program

Tekla Structures is a professional BIM environment that has the following features:

- easy modeling the basic elements e.g. columns, beams, plates,
- the possibility of drawing of 3D meshes and workspaces, which making easier to draw a model,
- a wide range catalogs of profiles, class and bolts,
- tools for modeling complex structures,
- catalog of smart components, such as angle bracket, to create automatically elements' connection,
- catalog of user's components, which user can use to create or edit own parametric connections, components and parts,
- data transfer connection between Tekla and other software,
- the program is available in many languages and is adapted to local standards and requirements.

Toolbars

Toolbars can be called from the menu *Tools > Toolbars*. Toolbars contain buttons to help user to access the most frequently performed operations in the program. They can be built along the edge of the software window or arranged freely on the screen through their offset (Fig. 3.2).



Fig. 3.2. The basic toolbars loaded default in the software

Changing the language of the user's interface

In the program at any time, user can change the language of the user's interface. There are languages that were selected during the installation of the program. To change the language:

- click *Tools > Change Language*,
- choose the needed language from the *Language* drop-down list,
- click *OK*,
- restart the Tekla Structures to make the change of language.

Collaborate with other users on one model

The program is adopted to one of the main determinants of BIM techniques – collaborate on a single project. The user working on the model can invite other users to cooperate according to the following instructions:

- click *File > Sharing > Start sharing*,
- when *start sharing* window open *invite users* option shows, by which you can add users who will be working on the same model (Fig. 3.3),

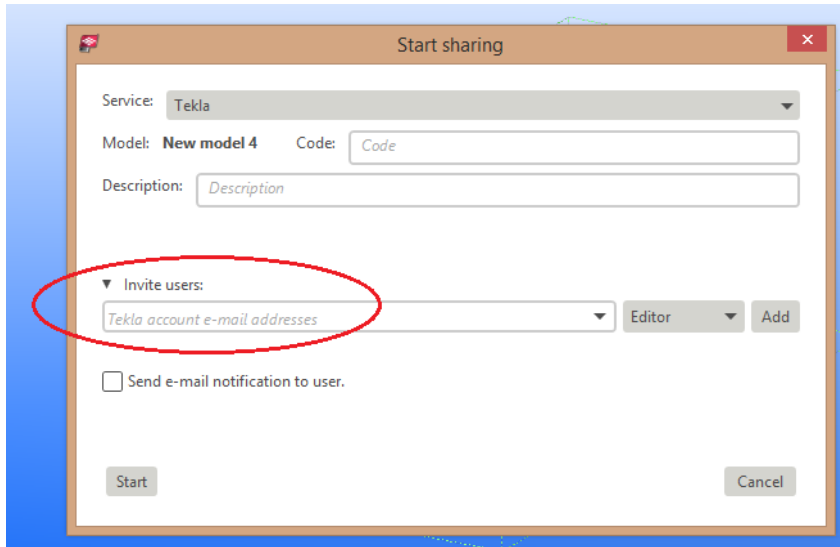

Fig. 3.3. Start sharing window

Importing files from other application to Tekla Structures

In the program there is a possibility of opening files from other applications with other extensions, such as: *dwg/dfx*, *ascii*, *FEM*, *CIMSteel*, *CAD* and others. This operation can be done by importing according to the following instructions – click *File > Import > dwg/dfx etc.*

Exporting files from Tekla Structures to other applications

In the program there is also the possibility of exporting models into other applications such as: *IFC*, *3D DWG/DXF*, *3D DGN*, *Ascii*, *FEM*, *CIMSteel* (Analysis Model or Design/manufacturing Model), *CAD*, *Drawings*, *SketchUP*. This operation can be performed according to the following instructions – click *File > Export > IFC etc.*

Cooperation with other Tekla software

In Tekla Structures is the ability to import files or sending to other Tekla software such as *Tekla BIMsight* – it is a professional tool for construction project collaboration. The entire construction workflow can combine their models, check for conflicts and share information using the same easy to use BIM environment. It enables project participants to identify and solve issues already in the design phase before construction [www.teklabimsight.com].

Main usage of Tekla BIMsight is the following:

- one platform for all project members for live collaboration,
- combine models from different disciplines into a single project model,
- avoid conflicts on-site by running automated clash detection,

- share and communicate issues and other valuable information instantly.

Tekla BIMsight is a construction collaboration tool that can be used in the office or on the construction site. Depending on your needs you can choose to use the full version of Tekla BIMsight or the Tekla BIMsight Note app for iOS or Android devices.

This application has a well-designed user interface for Windows 7 and Windows 8 tablet computers. With mobile tablets and the touch user interface the full version of Tekla BIMsight can also be used at construction sites and on the move.

BIM-based collaboration is available where you need it when you use Tekla BIMsight on a tablet computer. Tekla BIMsight helps crews on-site to interpret issues found during construction.

You can also take part in BIM communication with your iPad, iPhone or Android device using Tekla BIMsight Note. It is a purpose-built tool for instant communication anywhere. You can receive and reply to notes created in Tekla BIMsight. Download the application from Apple App Store or Google Play for seamless BIM communication with your colleagues.

It is possible to exchange data with the Tekla BIMsight software according to the following instructions (Fig. 3.4) – click *File > Tekla BIMsight > Import from Tekla BIMsight... or Publish to Tekla BIMsight...*

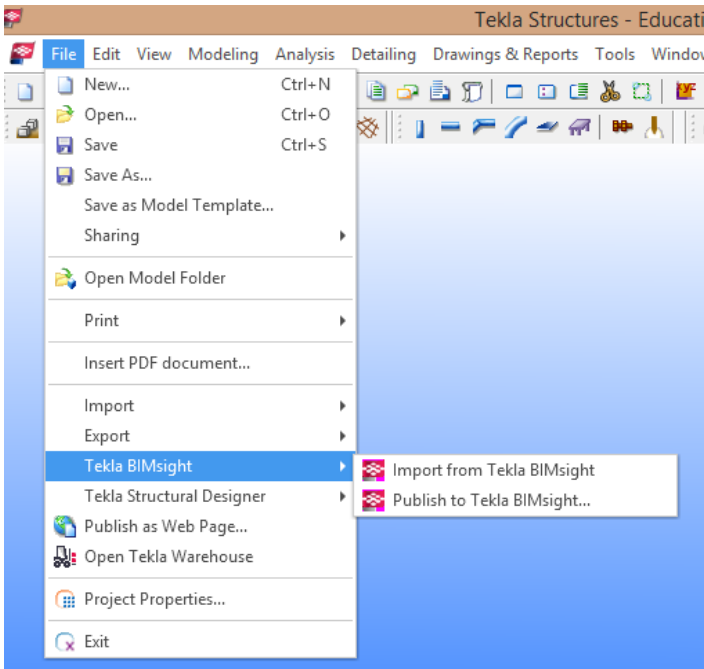

Fig. 3.4. Interoperability with Tekla BIMsight

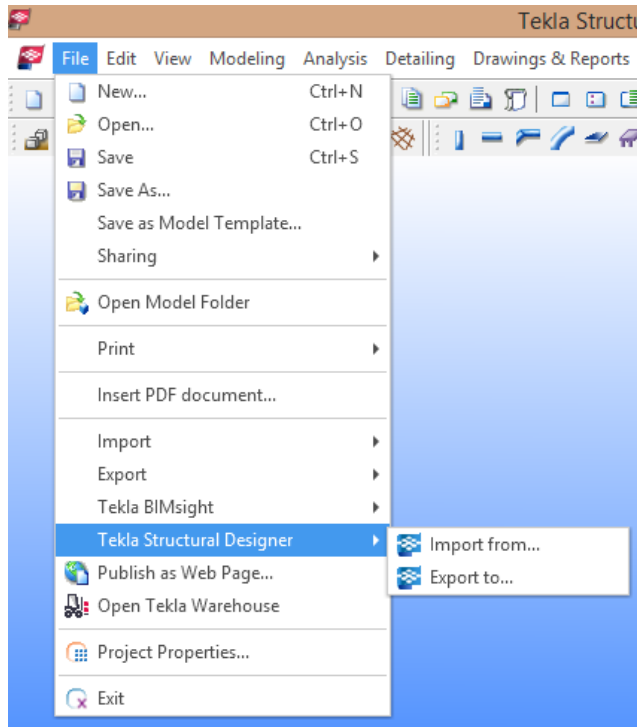

Fig. 3.5. Interoperability with Tekla Structural Designer

Tekla Structural Designer – fully automated and packed with many unique features for optimized concrete and steel design, Tekla Structural Designer helps engineering businesses to win more work and maximize profits. From the quick comparison of alternative design schemes through to cost-effective change management and seamless BIM collaboration, Tekla Structural Designer can transform your business [www.tekla.com].

From scheme design all the way through to detailed design, one single model will cover all your structural analysis and design requirements, encompassing both gravity and lateral systems.

With Tekla Structural Designer user can create physical, information-rich models that contain all the intelligence needed to fully automate the design and manage project changes. Achieve faster design times and maximize profitability. Full building wind loads are automatically calculated and applied to your model, saving your time on this task. And there is no need to worry about all the other lateral loading required by the design code because Tekla Structural Designer takes care of these.

Program automatically generates an underlying and highly sophisticated analytical model from the physical model, allowing you to concentrate on the design.

The software incorporates a highly powerful Finite Element (FE) engine. Whether you are considering an irregular concrete flat plate with openings, or a complex core wall system, you can take advantage of fully automated FE meshing tools and fast analysis to explore their behavior.

One software package covers seismic analysis and design. Response Spectrum Analysis (RSA) is fully automated, saving you time on this task.

The software will instantly achieve an optimized design for all rebar within the beams, columns, slabs, flat plates and walls. Once designed, detailed reinforcement drawings and accurate material quantities are automatically generated for the whole building, meaning you can provide cost options early in the design process.

The software will design all the steelwork automatically, based on the engineer's specific requirements. This includes the detailed design and optimization of composite beams, columns, US joists, trusses, braces and plated sections.

It is possible to exchange data with the Tekla Structural Designer software according to the following instructions (Fig. 3.5) – click *File > Tekla Structural Designer > Import from... or Export to...*

3.2. Grids and views

In Tekla Structures the grids are shown in a plane by using dashed lines. They serve as an aid in locating objects. In one model, user can create more than one mesh.

Creating a grid

After creation a new model, the program automatically generates a mesh and view. However, user can also create a grid manually by doing the following steps:

- in the menu bar, choose *Modeling > Create Grid*; in this way *Grid* window appears on the screen (Fig. 3.6),
- user can specify the coordinates of the beginning of the grid; default are set as $X0, Y0, Z0 (0,0,0)$
- select X, Y, Z coordinates by putting spaces between axis e.g. in the X direction create 3 axis at equal intervals ($0\ 3000\ 3000$ or $0\ 2*3000$),
- introduce the grid labels (designation of individual axis are depicted in views),
- to bind objects to gridlines, select the check box for *Magnetic grid plane*; this makes the objects on the grid lines will move along with the movement of the grid lines,
- if necessary, user can modify the other properties of the grid,

- to approve the changes, click *Create* and then *Close* to exit the window's view; a grid was created (Fig. 3.7).

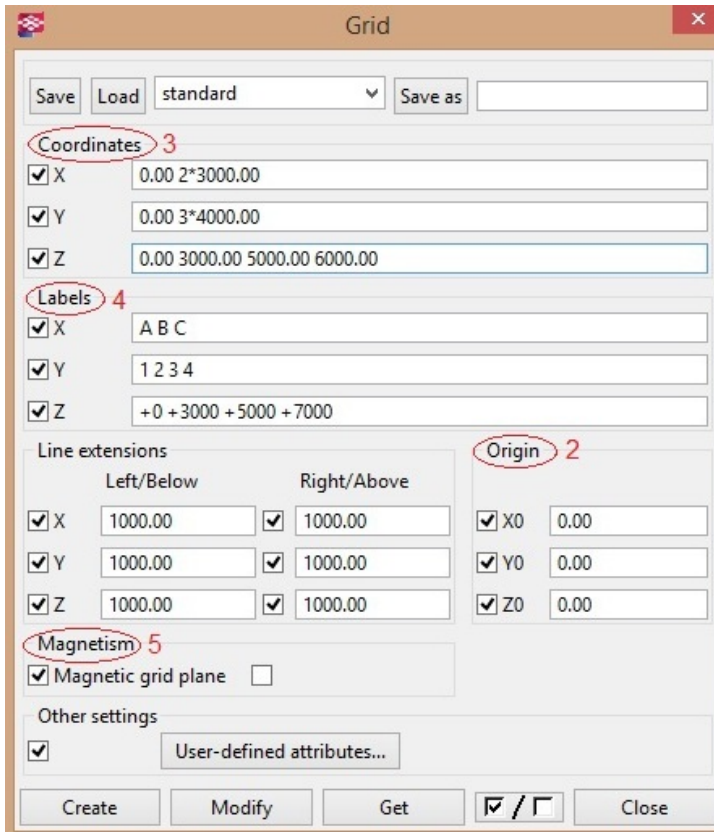

Fig. 3.6. Grid window

Modification of generated grid

Each grid created can be freely modified by the designer:

- to modify the grid, select *Select grid* switch in the bottom selection bar,
- to enter in the *Grid* window in order to modify the properties of the grid, double-click any gridline or right-click and select *Properties*,
- after entering changes they must be approved by clicking *Modify*.

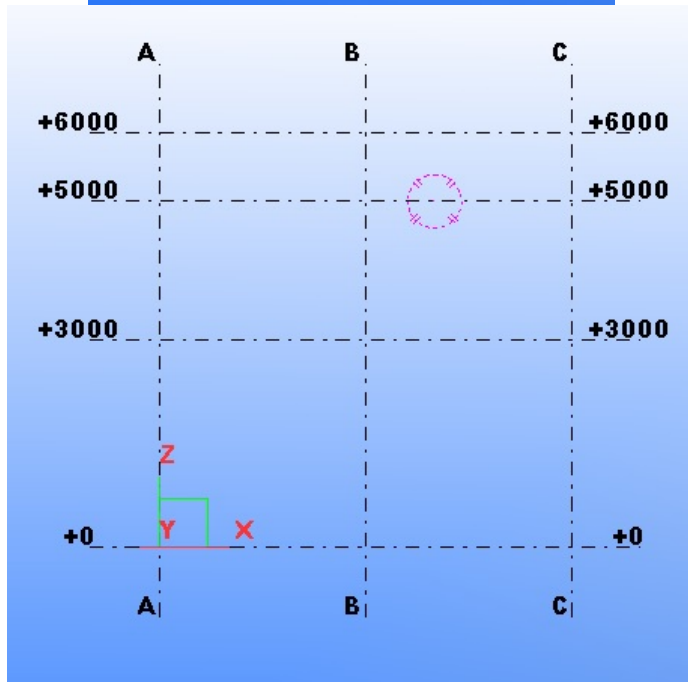
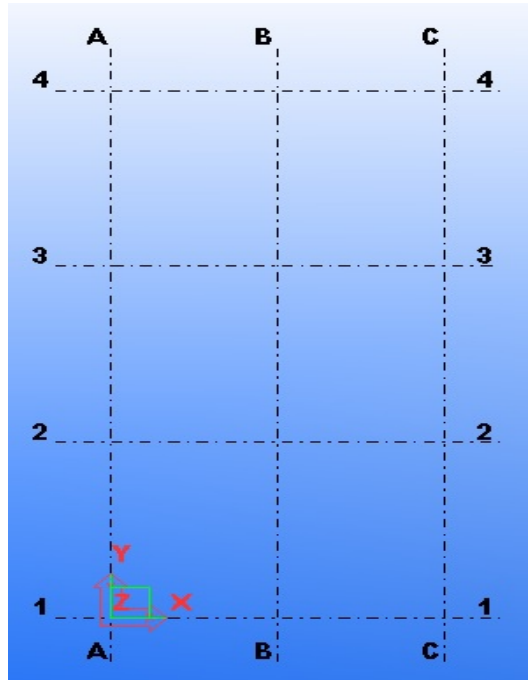

Fig. 3.7. The XY view (left) and XZ view (right).

Modify and delete of a single grid line

Each grid line created can be modified individually:

- to modify a single line select *Select grid line* switch in the bottom selection bar,
- to enter in the *Grid Line* window (Fig. 3.8) in order to modify the properties of a selected line, double-click the grid line or right-click to select *Properties*,
- after entering changes they must be approved by clicking *Modify*,
- to remove a single line of the grid, user must select it, then click the right mouse button and choose *Delete* from the pop-up menu,
- in Tekla Structures each view is displayed in a separate window; the view is a projection of a model created from the specified location.

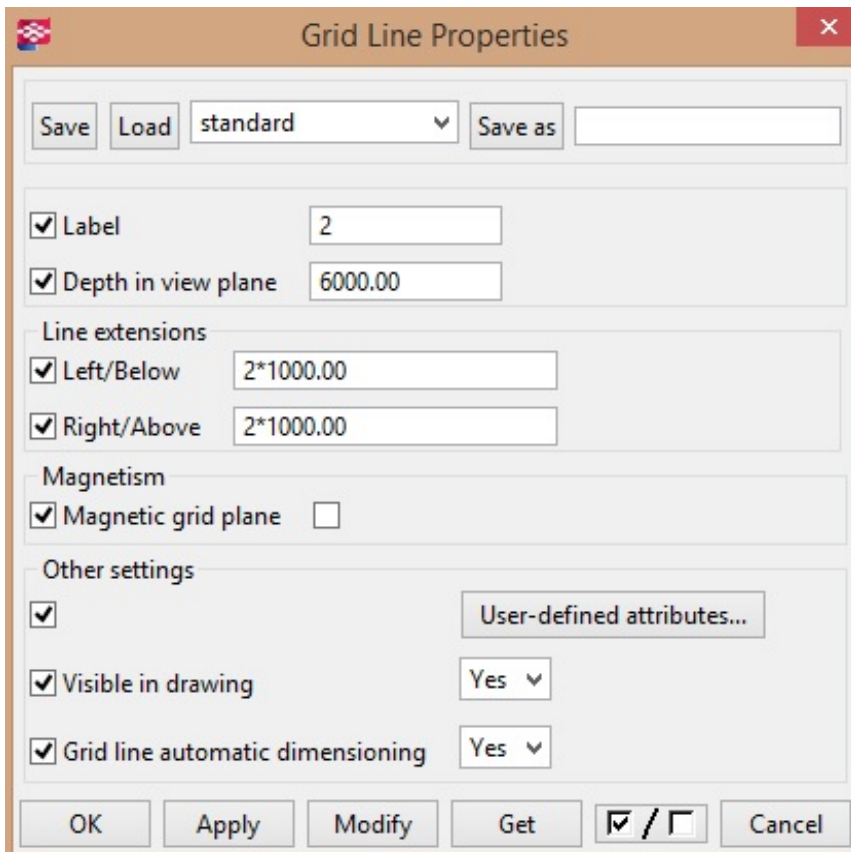

Fig. 3.8. Grid Line Properties window

Planes of the view

Every view has a plane, on which grids are visible and the points presented are as yellow crosses. Points outside of a plane are marked in red.

In basic views two axis always determine a plane of a view and make up its name, e.g. *the XY plane*. The third axis is perpendicular to the plane. In views of the planes, the model is shown from the direction of the third axis.

Creating a basic view of a model

When user create the model in addition to the 3D view (Fig. 3.9), user can switch the view between different view's planes – XY, XZ (Fig. 3.10) and YZ, to go to each of the planes follow the steps listed below:

- from the *View* menu select the *Create View of Model* and then *Basic View*,
- from list the specific plane must be selected (Fig. 3.11),
- user can enter the level of a plane (*Coordinate*); this value specifies the distance from the origin of the global coordinate system,
- activities carried out should be approved by clicking *Create*.

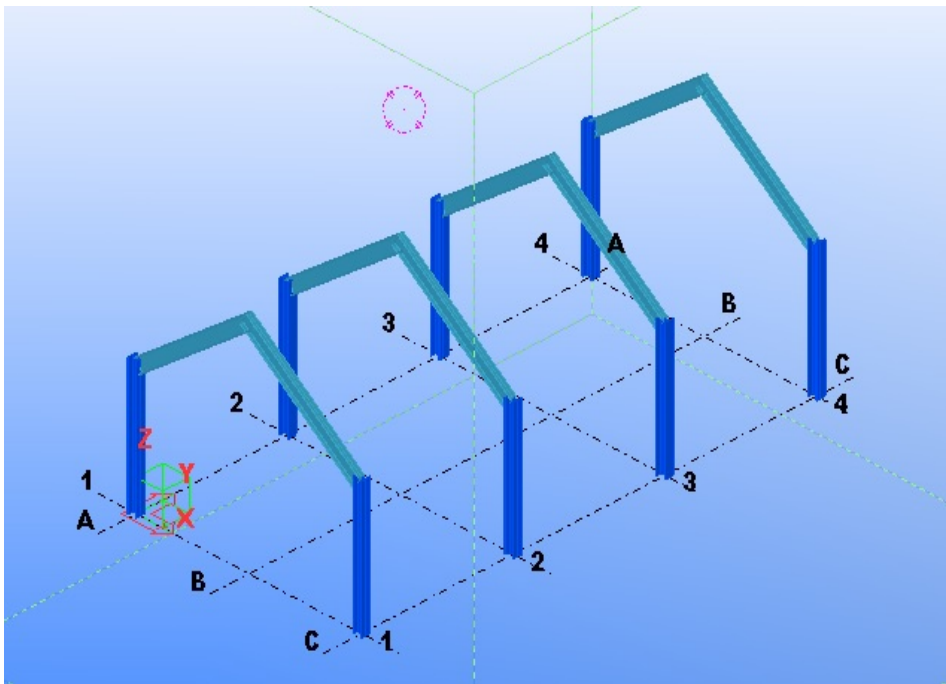

Fig. 3.9. 3D model view

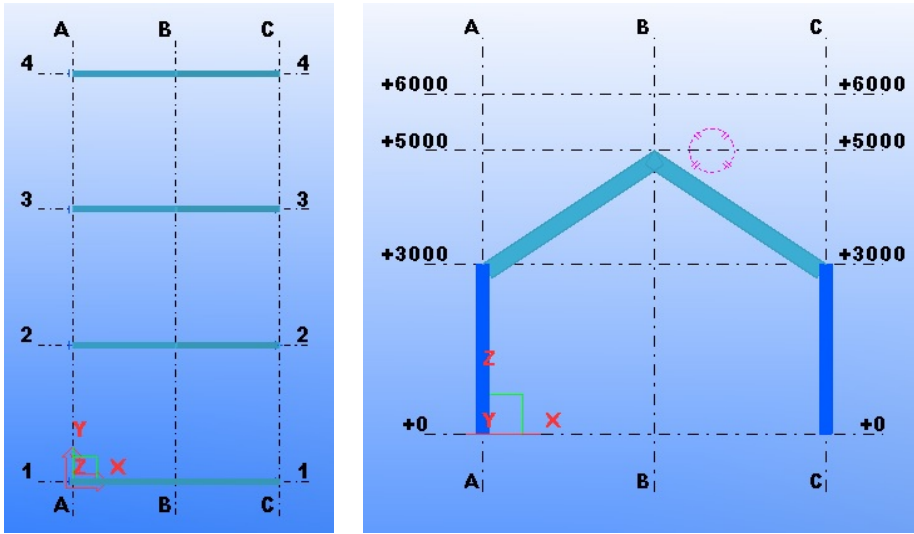

Fig. 3.10. The XY plane (left) and XZ plane (right).

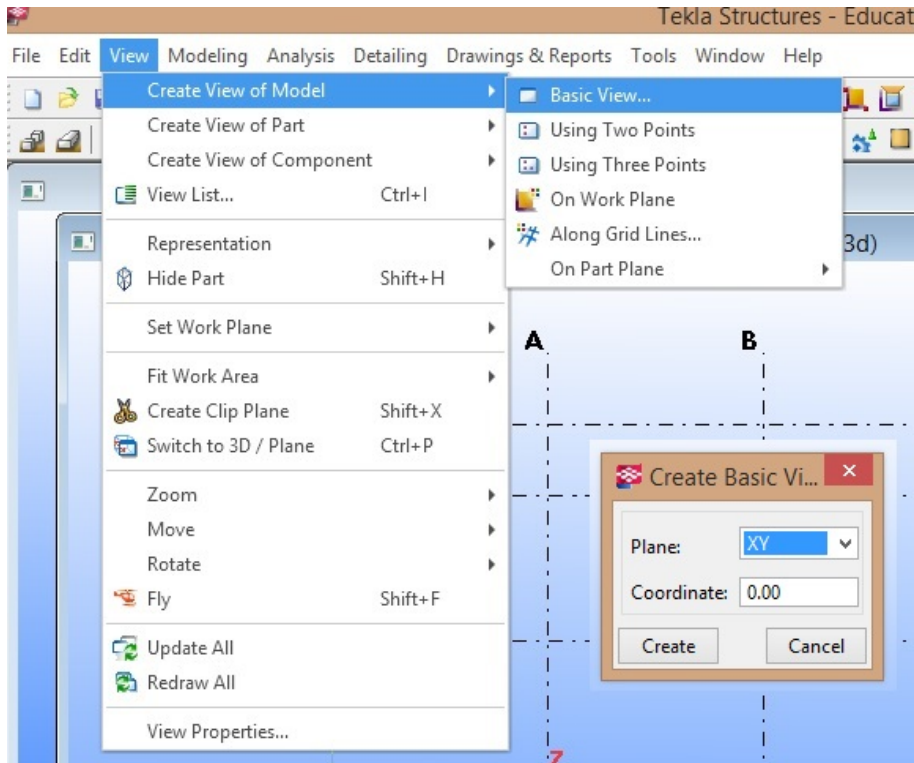

Fig. 3.11. Creating a basic view of a model

View properties

The view properties can be modified by performing the following steps:

- to open *View Properties* window (Fig. 3.12) double-click left mouse button anywhere on the view (apart from the elements) or right-click and select *Properties*,
- after the modification of the specific properties the change must be approved by clicking *OK* or *Modify*.

Switching between opened views

When several views of a model are opened, it is possible to switch views in a three ways:

- shortcut Ctrl+Tab,
- in the *Window* menu, select the corresponding view,
- click the right mouse button in the field of a view and list, then select *Next Window*.
-

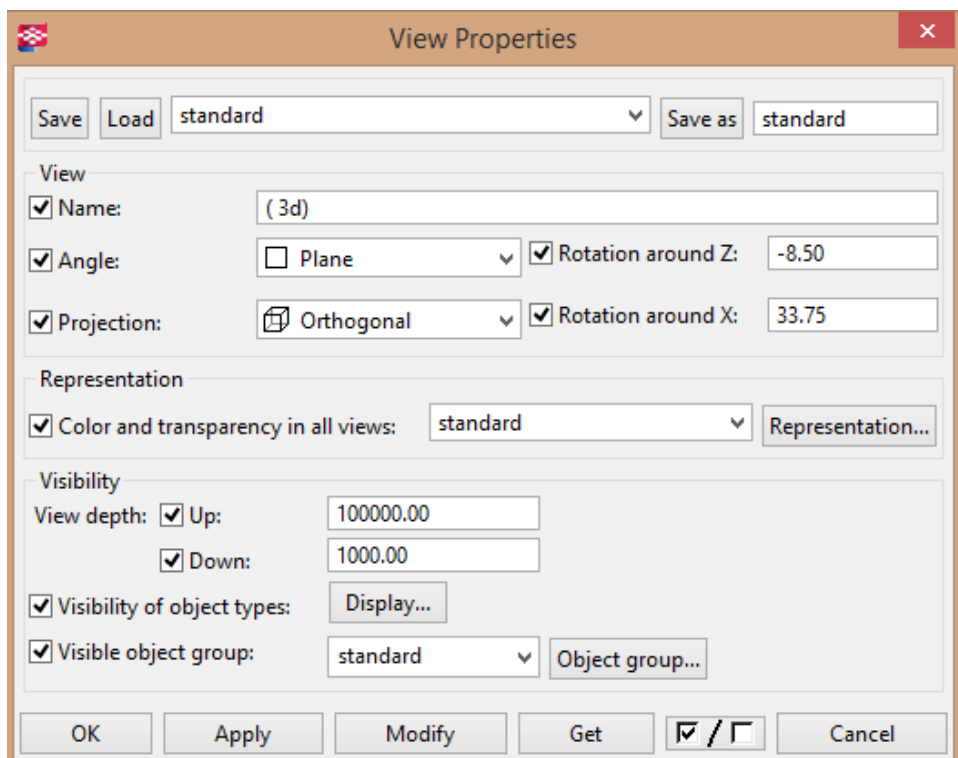

Fig. 3.12. *View Properties* window

3.3. Creating and basic operations on objects

In Tekla Structures each produced item has properties that define it, e.g., material, profile and location. Each item is a separate "piece". They form a physical model.

Selecting objects

There are several ways to select an object:

- to select single object, click on it using left mouse button; to open its pop-up menu click right mouse button,
- to select multiple objects at the same time, hold down the left mouse button and drag the mouse from left to right so that the objects were completely inside the rectangular area of selection; mouse can be also dragged from right to left – then the object may be only partially within the selection area,
- if user select *Tools > Options > Crossing selection*, then all the objects even partially located within the rectangular selection area will be selected regardless of the direction of mouse dragging.

Handles of items

By using handles the direction of the element is indicated. To select the handles user must first select the item, and then select it again by dragging the mouse from left to right while holding down the *Alt* key. In Fig. 3.13 handles were shown. Handle of first point is marked in yellow, and the other in pink.

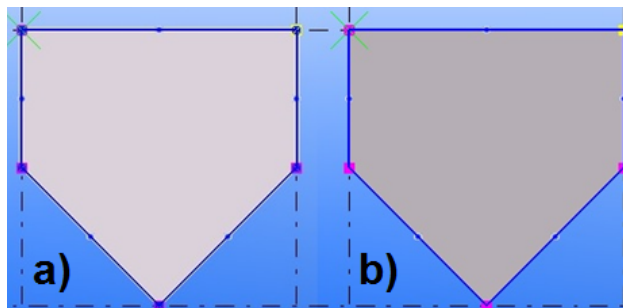



Fig. 3.13. a) selected item, b) selected handles

Modification of the object

To modify an object, these steps should be followed:

- select object,
- modification is made through the properties window that can be showed by: double-click left mouse button on the object or right-click on object and select the *Properties* command from the pop-up menu,

- to change default parameters of element e.g. beam, column, even before drawing, it can be done by double-clicking on the toolbar, e.g. beam ,
- when changes are implemented, click *Modify* and exit from properties window.

Deleting an object

To delete an object follow the steps:

- select the object that need to be removed,
- to remove the object, do one of the following: *Edit >Delete*; right-click mouse button and select *Delete* from pop-up menu; press the *Delete* key.

Moving an object

To move an object use procedure described below:

- select object to be moved,
- to move the selected object, user must perform one of the following: *Edit >Move*; *Ctrl+M*; right mouse button > select *Move* from pop-up menu,
- select a reference point on the object, relative to which the offset occurs (Fig. 3.14a),
- select the destination point in which the selected object will be moved (Fig. 3.14b),
- after made actions program will move the selected objects.

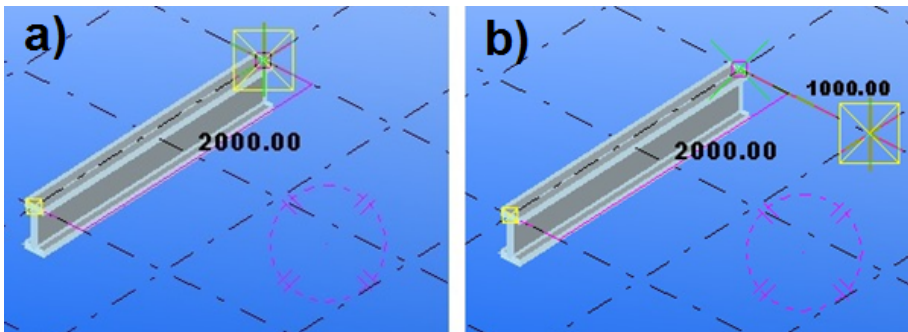

Fig. 3.14. Moving objects: a) the selected object to be moved with a reference point, b) specified destination point

Copying an object

To copy an object, these steps should be followed:

- select object to be copied,
- to copy the selected object, user must perform one of the following: *Edit >Copy*; *Ctrl+C*; right mouse button > select *Copy* from pop-up menu,
- select a reference point on the object, relative to which the copying occurs (Fig. 3.15a),

- select one or more destination points in which the selected objects will be copied (Fig. 3.15b),
- after made actions program will copy the selected objects.

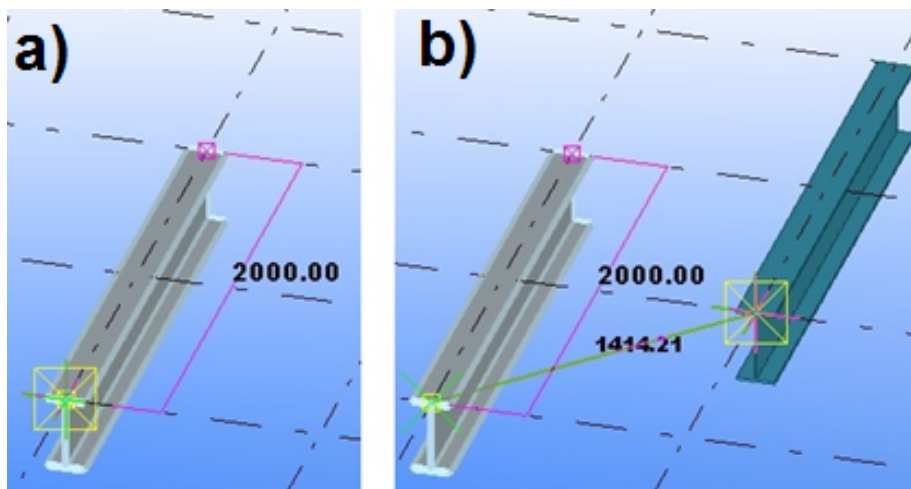

Fig. 3.15. Copying objects: a) the selected object to be copied with a reference point, b) copied object with indicated destination point

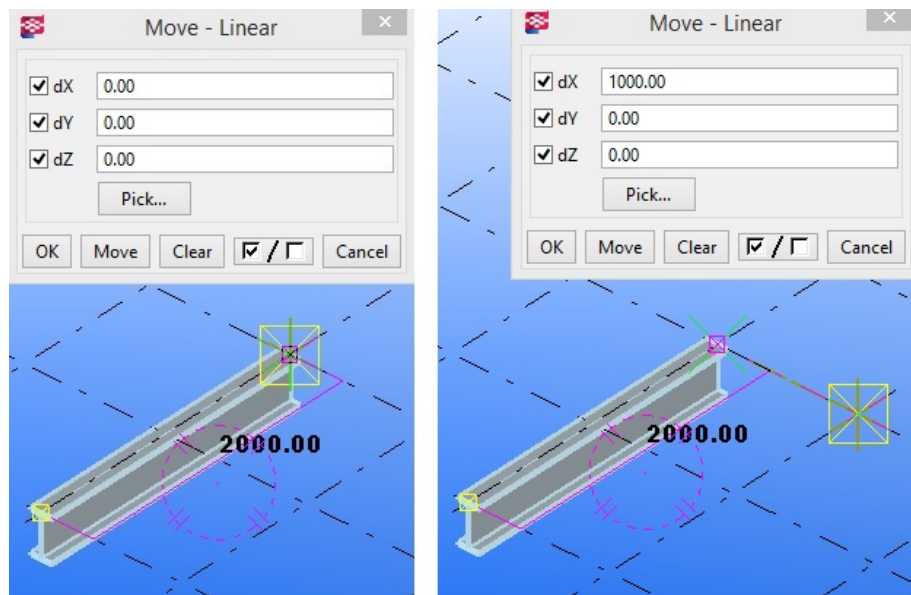

Fig. 3.16. Linear moving of objects: object selected to move with the offset coordinate (left); designated target point to move the object (right)

To undo the last copy operation, click *Edit > Undo*, or shortcut *Ctrl+Z*, to stop copying click *Edit > Interrupt*, or press *Esc*. User can also abort copying by clicking right mouse button and choose *Interrupt* from pop-up menu.

Linear copying or moving an object

Copying or moving an object can be done in a linear way:

- select object to be copied or moved,
- to linear move or copy the selected objects, user must perform one of the following: *Edit > Copy Special > Linear* or *Edit > Move Special > Linear*; right mouse button *>Copy Special > Linear* or *Move Special > Linear* from pop-up menu,
- then linear copy or move window opens,
- select two points in the model, which will create copying vector or enter coordinates into the linear copy window in fields *dX*, *dY* and *dZ*,
- then enter the number of object copies,
- after entering data, click *Copy*,
- described procedure is shown in Fig. 3.16.

Rotating an object

In the program it is possible to copy or move an object with rotation around the line on working plane or in the *Z* direction of the plane. A positive turn is compatible in the direction of clockwise, looking from the beginning of the rotation axis.

Rotating an object on the line

Objects can be rotated on the line. To do this follow the steps:

- select object to be copied or moved,
- to copy and rotate objects, click *Edit > Copy Special > Rotate*,
- to move and rotate objects, click *Edit > Move Special > Rotate*,
- copy or move with rotation window opens,
- from the *Around* drop-down list select *Line*,
- select a start and end point of rotation line or enter their coordinates,
- in the case of copy, type the number of object copies,
- enter a rotation angle,
- after entering data click *Copy* or *Move*,
- after these commands, the program will copy or move selected objects,
- described procedure is shown in Fig. 3.17.

Rotating an object in the Z direction

Objects can be rotated in the *Z* direction using the procedure:

- proceed as in the case of rotating on the line but from the *Around* list select *Z*,

- select a point in which will be a rotation axis,
- next steps are the same as in the case of rotating on the line,
- described procedure is shown in Fig. 3.18.

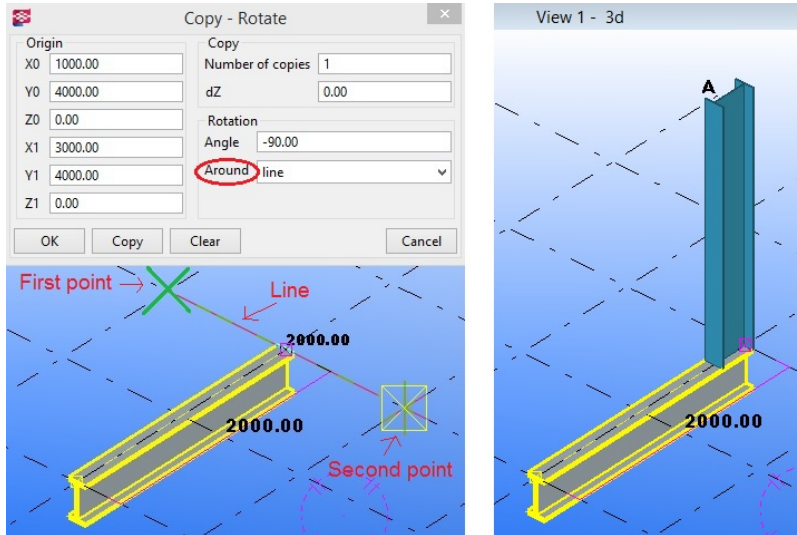

Fig. 3.17. Rotating an object on the line: object selected to copy with the rotation line (left); object copied to the specified angle (right)

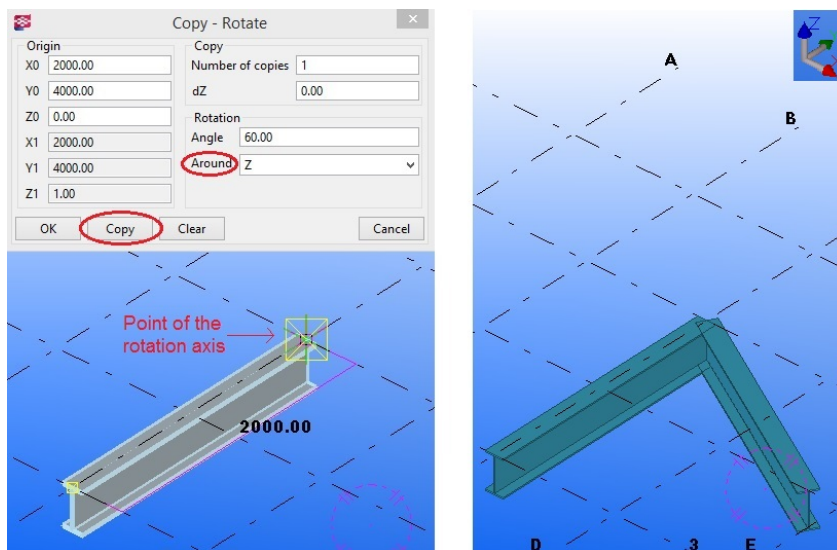

Fig. 3.18. Rotating an object in the Z direction: object selected to copy with the point of rotation axis (left); object copied to the specified angle (right)

3.4. Creating steel elements

Among the steel elements, can be created:

- column,
- beam,
- polybeam,
- curved beam,
- contour plate,
- twin profile.

These elements can be created by clicking: *Modeling* > *Create SteelPart* or select an icon from the toolbar – shown in Fig. 3.19.

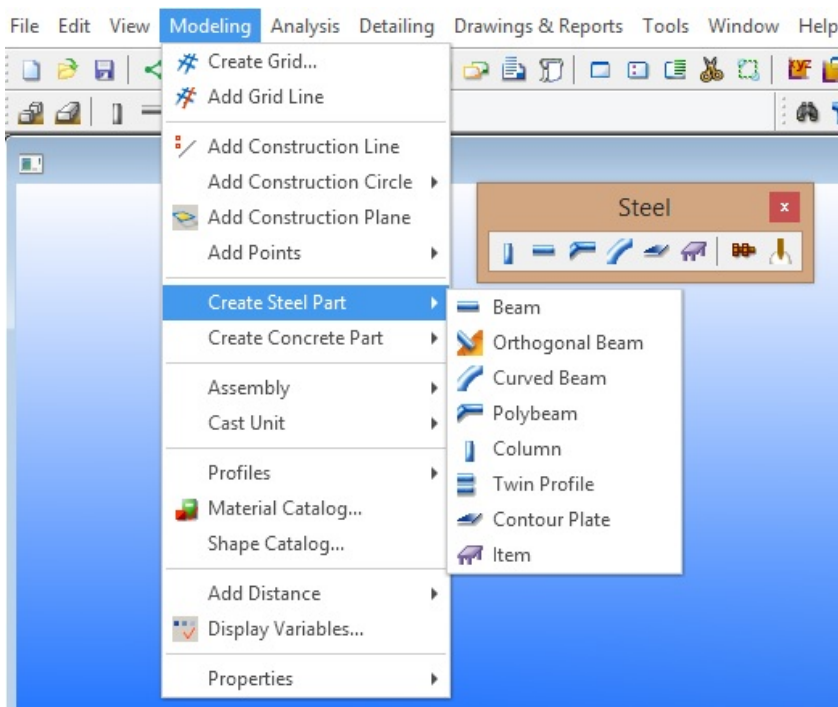



Fig. 3.19. Creation of steel elements –choose the type of the element by using the toolbar and menu commands

Steel column

To create a steel column follow the steps:

- *Modeling* > *Create Steel Part* > *Column* or click ,
- specify the insertion point on the screen,
- to change the properties of the column double-click on element – Fig. 3.20.

Steel beam

To create a steel beam use the instructions below:

- *Modeling > Create Steel Part > Beam* or click ,
- select two points on the screen; the program creates steel beam between these points,
- to change the properties of the beam double-click on element – Fig. 3.21.

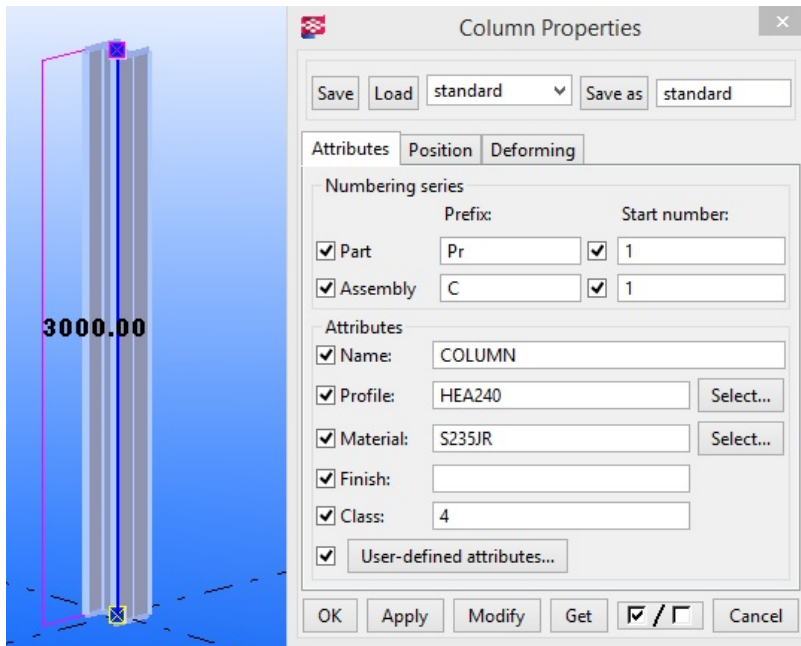

Fig. 3.20. Steel column and its properties window

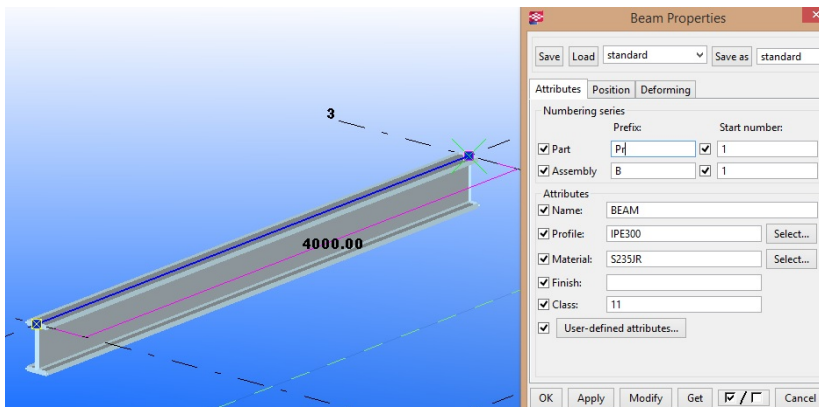



Fig. 3.21. Steel beam and its properties window

Steel polybeam

To create a steel polybeam follow the steps:

- *Modeling > Create Steel Part > Polybeam* or click ,
- select points through which the element will run,
- to complete the selection, click the middle mouse button; the program creates polybeam between the selected points,
- to change the properties of the polybeam double-click on element – Fig. 3.22,
- to create a curved segments of the polybeam its corners must be chamfered – to do this, select the element, double-click the handle of any polybeam's corner, and then in the *Chamfer Properties* window change the chamfer's properties (shape and size of chamfer) – Fig. 3.23.

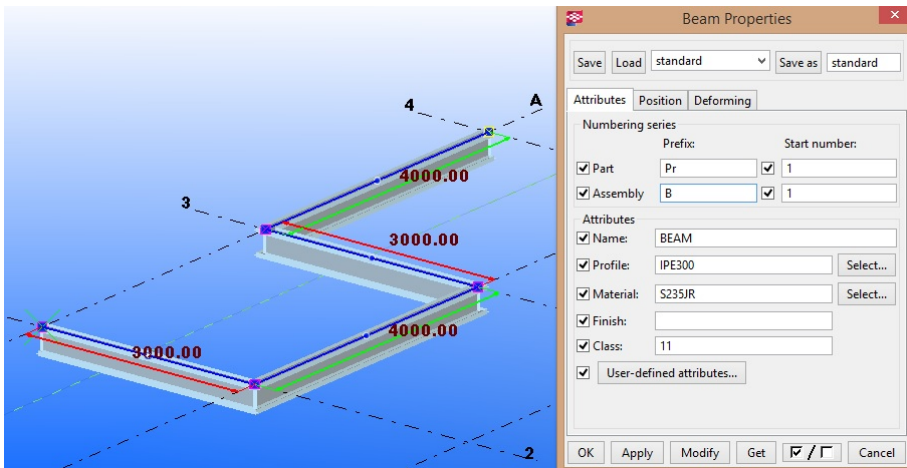



Fig. 3.22. Steel polybeam and its properties window

Steel curved beam

To create a steel curved beam use the instructions below:

- *Modeling > Create Steel Part > Curved beam* or click ,
- select start point (1),
- select point on the curve (2),
- select end point (3),
- program creates curved beam between the selected points,
- to change the properties of the curved beam double-click on element – Fig. 3.24.

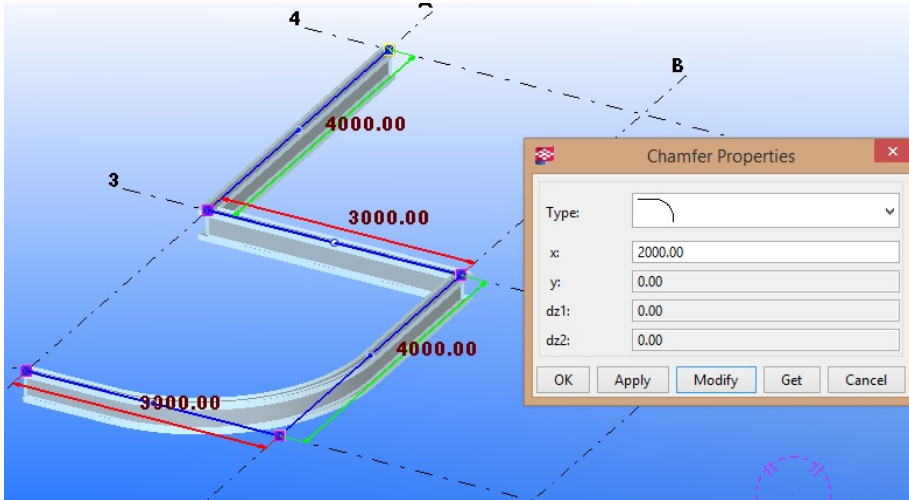

Fig. 3.23. Chamfering of steel polybeam's corner

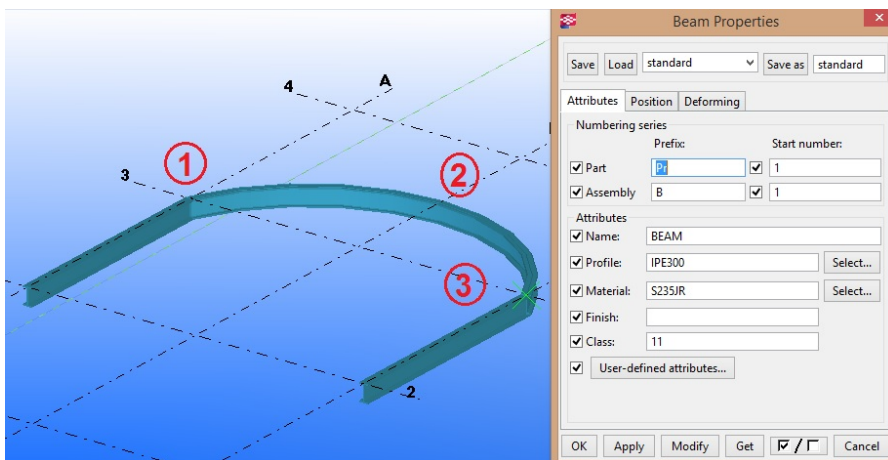



Fig. 3.24. Steel curved beam and its properties window

Steel contour plate

A steel contour plate can be done as a result of the procedure described:

- *Modeling > Create Steel Part > Contour plate* or click ,
- select corner points; to end the selection, click the middle mouse button,
- program will create the contour plate between the selected points,
- to change the properties of the contour plate double-click on element – Fig. 3.25.

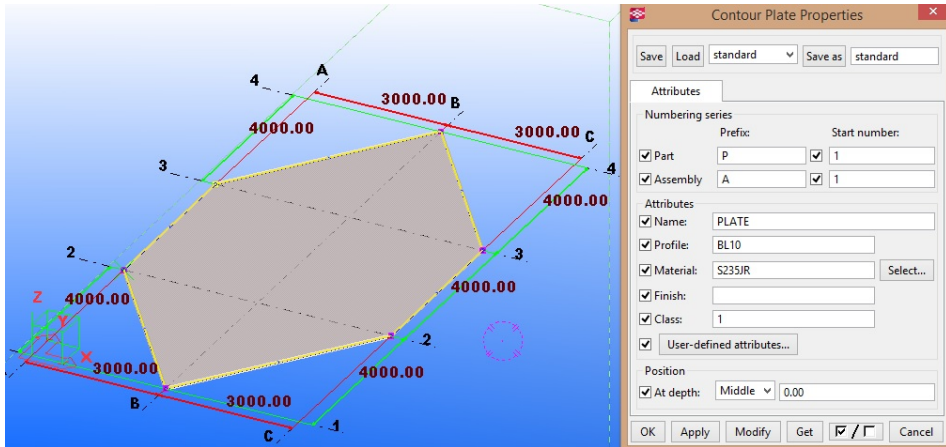

Fig. 3.25. Steel contour plate and its properties window

Steel twin profile

Twin profile consists of two identical beams. User must specify the positions of the two beams by choosing the profile type and set the space between those beams in both directions. To do this follow the steps:

- *Modeling > Create Steel Part > Twin profile,*
- select two points; program will create twin beam between two selected points,
- to change the properties of the twin profile double-click on element – Fig. 3.26.

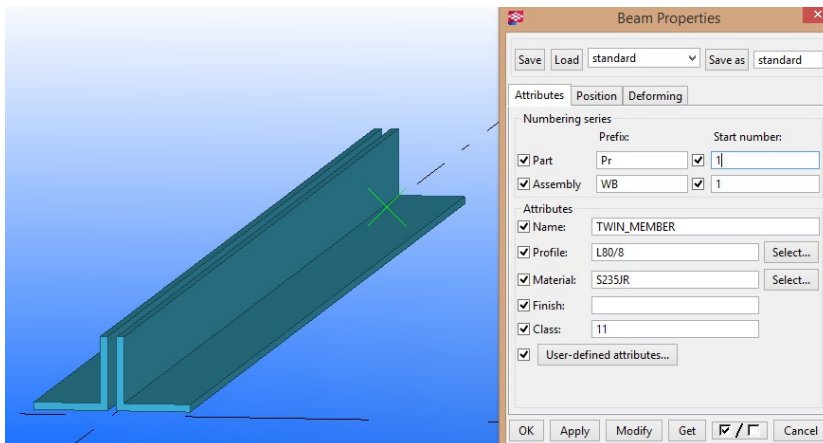

Fig. 3.26. Steel twin profile and its properties window
Steel connections from components

A convenient way to make steel connections in Tekla Structures is the use of the components' library. One of the collections is a catalog of connections for steel elements. Each connection type is editable – the program allows to adjusting selected connection to the specifics of assembled items. To open the catalog of steel components click *Detailing > Component > Component Catalog* (Ctrl+F). The following are described the most commonly used components to create a steel connections, welded and longitudinal connections.

Connections by angles and screws

Fig. 3.27 shows the components of steel connections' window and selected type of connection – the connection by angles. There are 16 ways to connect two or more steel parts by angles and by screws in a single node.

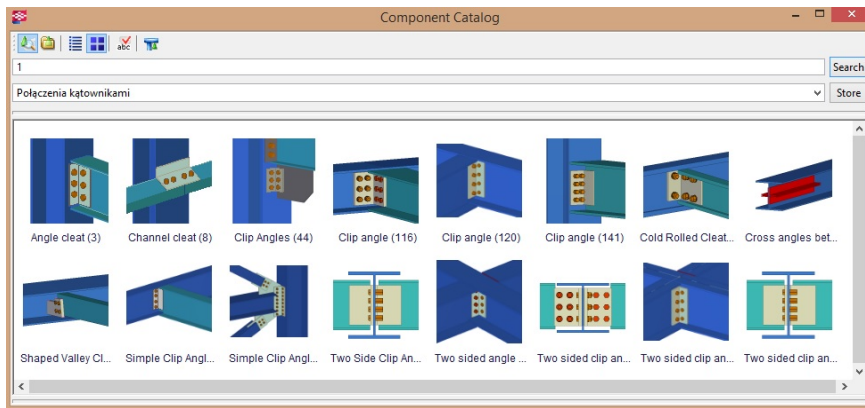

Fig. 3.27. Catalog of components to create a steel connections by angles

Clip angle (116)

The *Clip angle* component connects a beam to a beam or a column with a clip angle and can be performed using procedure described:

- open *Component catalog* (Ctrl+F),
- select by one-click *Clip angle* (116) component,
- select two connected elements in the model; in the first place – main element (1), then the element that will be connected (2) – usually smaller of two elements (Fig. 3.28),
- program after selection of these elements automatically generates the selected connection, which can be edited by clicking on it twice.

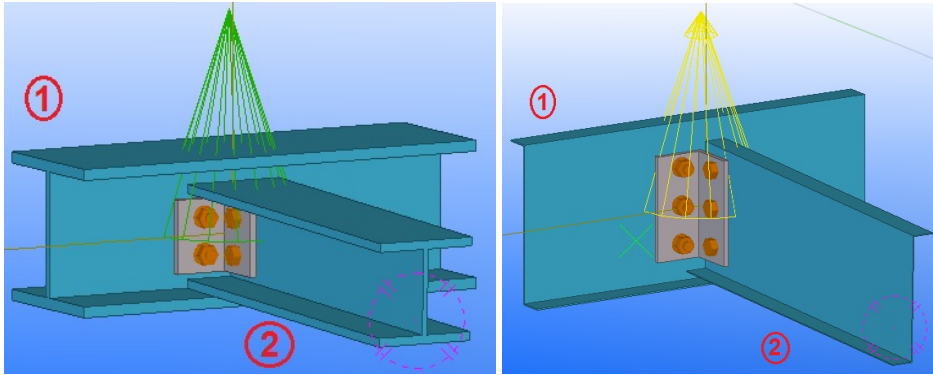

Fig. 3.28. Clip angle connection of two HEB-beams (left) and two Z-beams (right)

Use the *Picture* tab (Fig. 3.29) to control the clip angle's dimensions and the clip angle's position in the *Clip angle* (116) connection. Number 1 marked on Fig. 3.29 edits the dimensions of created connection. The following dimensions can be edited:

- the cut length for the secondary part,
- the clip angle upper edge distance from the top of the secondary beam,
- the clip angle lower edge distance from the bottom of the secondary beam,
- the gap between the main part and the clip angle,
- the height of the clip angle.

Number 2 marked on Fig. 3.29 defines the position of the clip angle. One of the following can be selected:

- near and far side clip angles are created,
- near side clip angle is created,
- far side clip angle is created.

Use the *Bolts* tab (Fig. 3.30) to control the bolt properties in the *Clip angle* (116) connection. The vertical position of bolts in the main part must be aligned with the vertical position of bolts in the secondary part. Vertical bolts cannot be staggered. Number 1 marked on Fig. 3.30 edits the dimensions of the bolt groups. The following dimensions or values can be edited:

- the dimension for vertical bolt group position,
- the bolt edge distance; edge distance is the distance from the center of a bolt to the edge of the part,
- the number of bolts,
- the bolt spacing; use a space to separate bolt's spacing values; enter a value for each space between bolts; e.g. if there are 3 bolts, enter 2 values.

The schema marked as 2 is used to select the locations of the bolts' group (Fig. 3.30). The schema marked as 3 edits the deployment of a bolts' group in

a perpendicular direction to those in schema marked as 1. It is possible to edit the following dimensions or values:

- the bolt's edge distance,
- the location where the bolts should be attached,
- the number of bolts,
- the bolt's spacing; use a space to separate bolt's spacing values; enter a value for each space between bolts; e.g. if there are 3 bolts, enter 2 values.

The schema marked as 4a is used to select the components that will be used to mount bolts (pads, bolts, caps). If you want to create a hole only, clear all the check boxes. The schema marked as 4b defines the length of the bolts (Fig. 3.30).

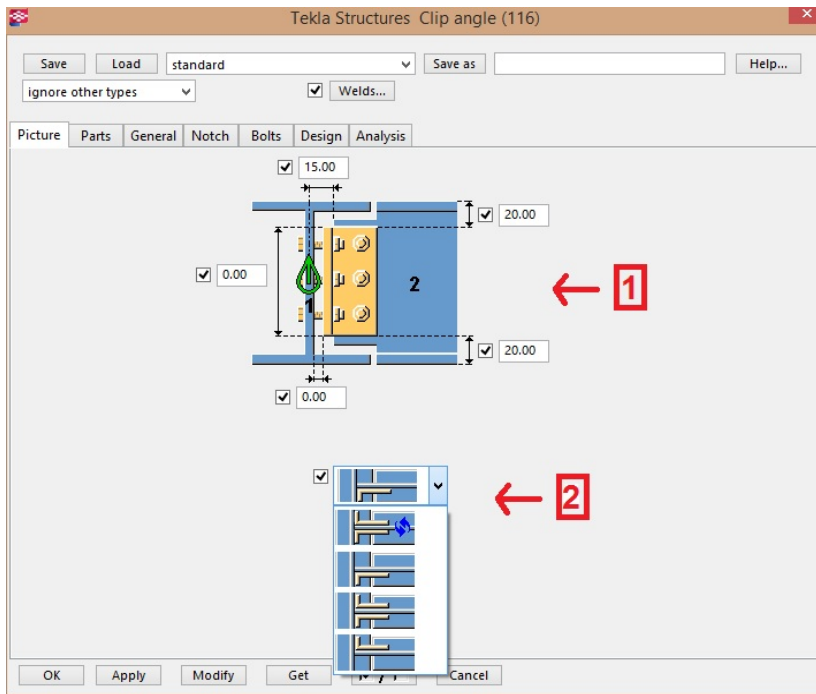

Fig. 3.29. *Clip angle* properties window – *Picture* tab

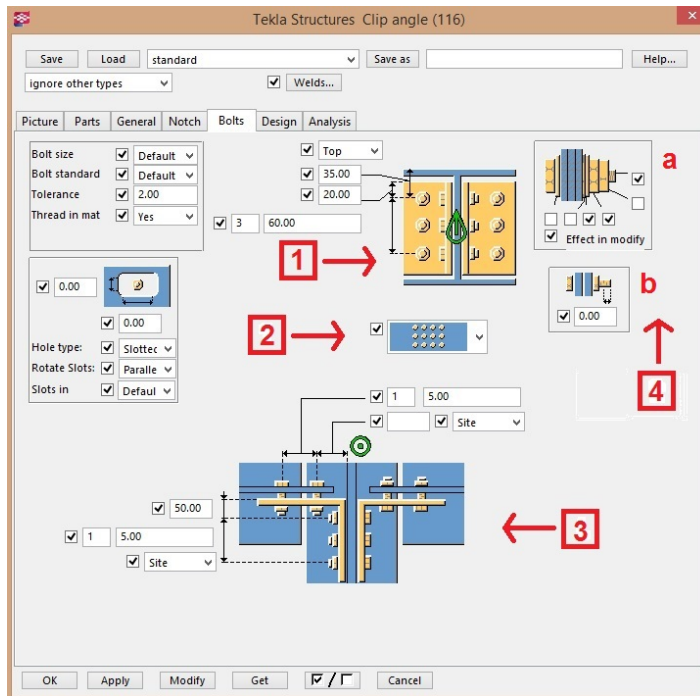

Fig. 3.30. Clip angle properties window –Bolts tab

Welded connections

Fig. 3.31 shows the components of steel connections' window and selected type of connection – the connection by angles. There are 10 ways to connect two or more steel parts by welds.

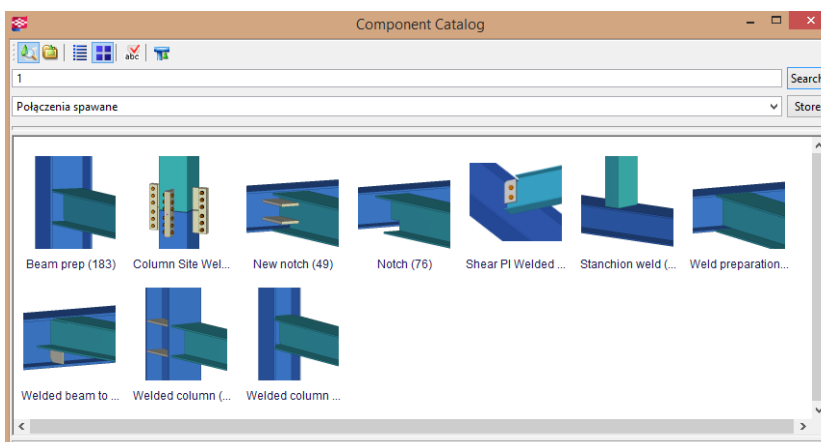

Fig. 3.31. Catalog of components to create welded connections

Weld preparation (44)

It connects two beams of I-profile with welds. User can shape the secondary beam end with rat holes and other weld preparations. The only allowed beam profile is I-profile. In order to execute the connection do the following steps:

- perform two beams and determine which of them is main and secondary,
- call the components directory window by shortcut Ctrl+F,
- select by one click *Weld preparation (44)* component,
- select two connected elements in the model; in the first place – main element (1), then the element that will be connected (2) – usually smaller of two components(Fig. 3.32 left),
- program after selection of these elements automatically generates the selected connection, which can be edited by clicking on it twice.

Use *Picture* tab to define the geometry of *Weld preparation (44)* connection (Fig. 3.32 right).

Longitudinal connections

Fig. 3.33 shows the components of steel connections' window and selected type of connection – the longitudinal connections. There are 14 ways to connect two steel parts in longitudinal direction by angles, flat bars and screws.

Splice Type 1 (56)

To create a Splice Type 1 follow the steps:

- perform two beams, which will be connected,
- call the components directory window by shortcut Ctrl+F,
- select by one click *Splice Type I (56)* component,
- select two connected elements in the model,
- program after selection of these elements automatically generates the selected connection, which can be edited by clicking on it twice (Fig. 3.34).

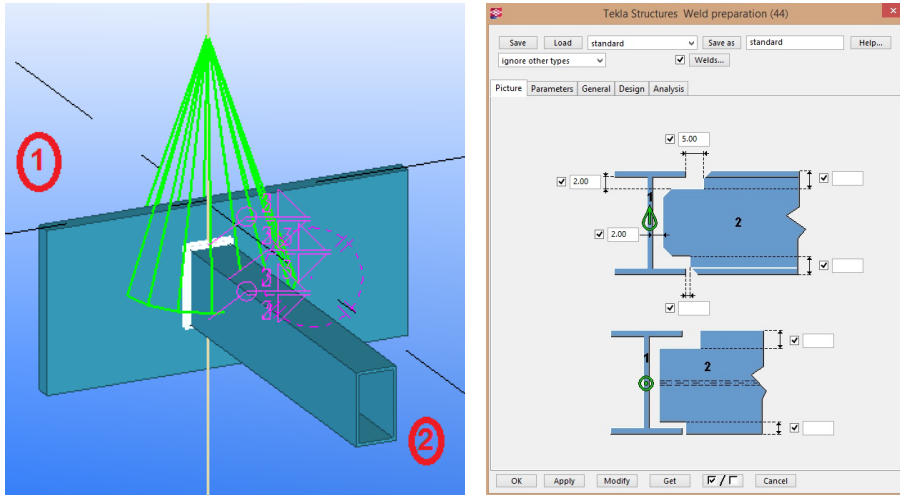

Fig. 3.32. *Weld preparation* component sample (left); *Weld preparation* properties window – *Picture* tab (right)

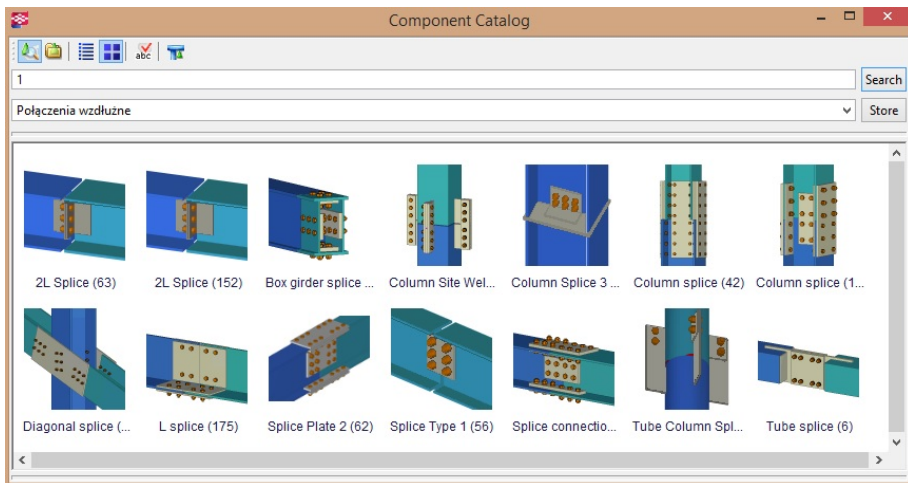

Fig. 3.33. Catalog of components to create a longitudinal connections.

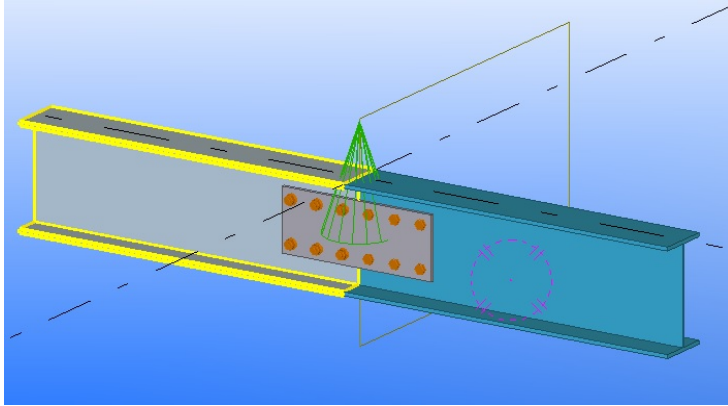

Fig. 3.34. Longitudinal connection of two beams – *Splice Type 1 (56)* component

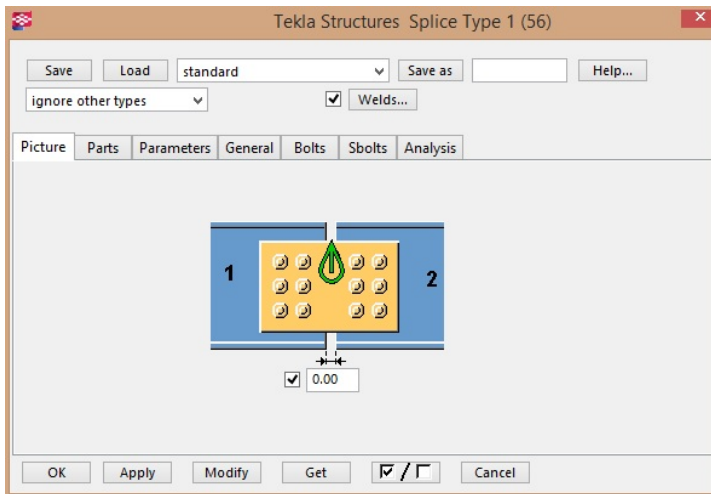

Fig. 3.35. *Splice Type I* properties window – *Picture* tab

After double-click on a connection, the connection properties window opens, in which by tabs its geometry and other data can be edited. Use *Picture* tab to define the geometry of *Splice Type 1 (56)* connection (Fig. 3.35). In this tab the distance between connected elements can be edited.

In order to determine the exact number of bolts and their deployment on the side of the first of the connected elements user must select the *Bolts* tab (Fig. 3.36 left), while edition of connection on the second element can be made by *Sbolts* tab (Fig. 3.36 right).

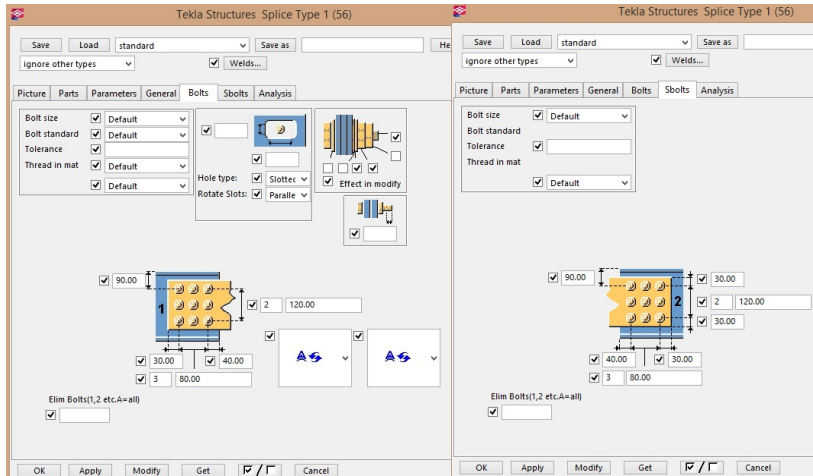

Fig. 3.36. *Splice Type I* properties window – *Bolts* and *SBolts* tabs

3.5. Manual creating steel connections

Creation of bolts

To create a group of bolts follow the instruction:

- click *Detailing > Bolts > Create Bolts*,
- select the main element in which the secondary elements will be bolted (Fig. 3.37a – 1),
- select secondary elements (Fig. 3.37a – 2),
- click the middle mouse button to finish selecting elements,
- select the start point of bolts' group and the second point in order to determine the *X* direction of bolts' group (Fig. 3.37a – 3),
- program after completing above steps automatically create a connection (Fig. 3.37b).

By double-clicking on a bolts, the bolts properties' window shows (Fig. 3.38). In this window it is possible to determine the location of bolts (Fig. 3.38 – 1) as well as the amount of rows and columns of the bolts and the distance between them (Fig. 2.38 – 4). The shape of the bolt also can be chosen (Fig. 3.38 – 3).

To create a single bolt follow the instructions:

- click *Detailing > Properties > Bolts* to open bolts properties window (Fig. 3.38),
- in *Bolt Group* section select *Array* from *Shape* drop-down menu (Fig. 3.38 – 3),
- in fields *Bolt dist X* and *Bolt dist Y* type 0 (Fig. 3.38 – 4),
- click *Apply* to save changes,
- follow by instructions of bolts group creation.

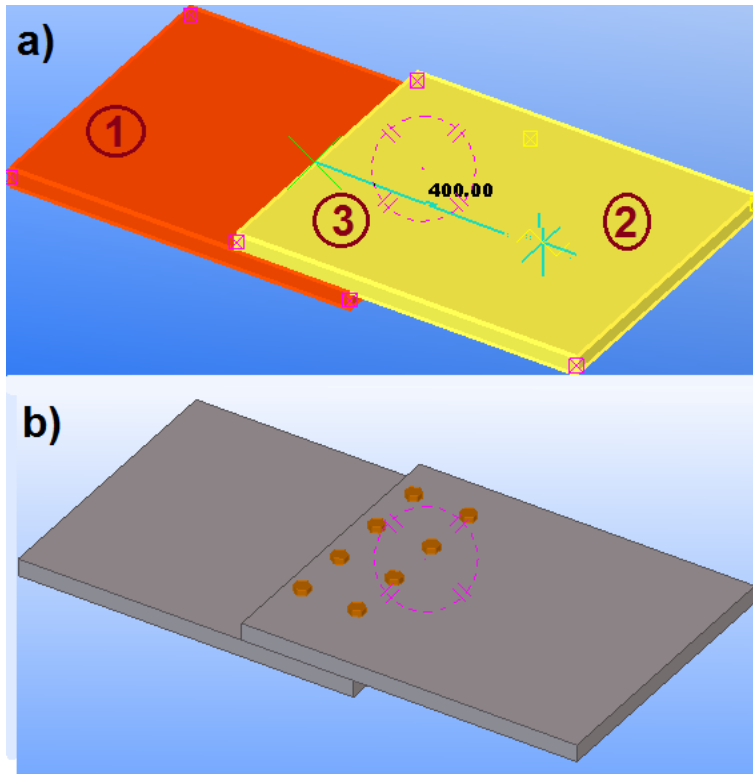

Fig. 3.37. Connection of two elements by manually created bolts' group: a) the order of selection; b) made connection

Creation of holes

To create a round hole follow the instructions:

- click *Detailing>Properties>Bolts* to open bolts properties' window,
- uncheck the check boxes contained in *Bolt group* (in case if user do not want to create any bolts – Fig. 3.38 – 2),
- optional: change the properties of hole in *Hole* (Fig. 3.38 – 6);this field is editable only when fields in *Parts with slotted holes* are checked (Fig. 3.38 – 5),
- click *Apply* to save changes,
- follow by instructions of bolts group creation to create a hole.

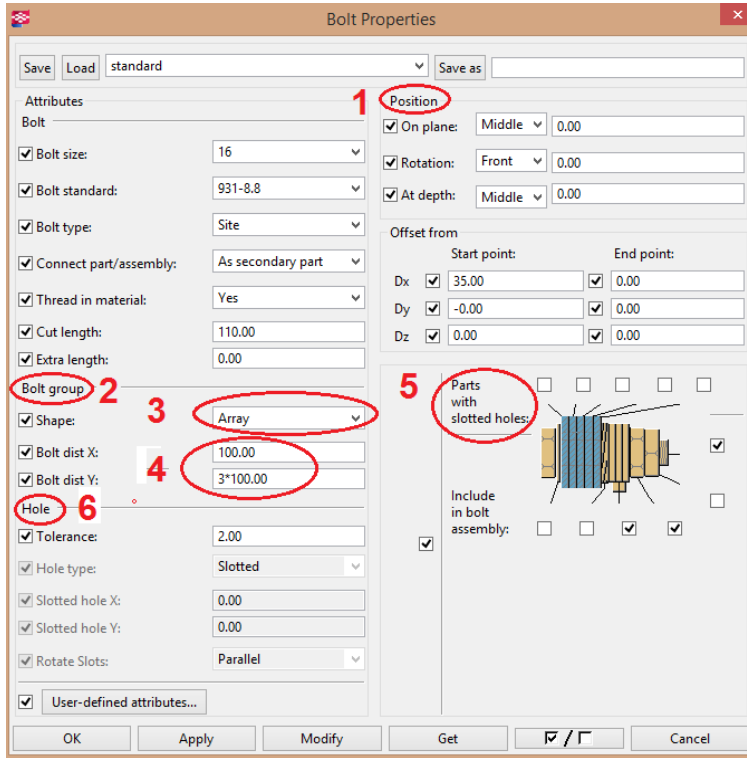

Fig. 3.38. Bolt Properties window

To create oversized hole follow the instructions:

- click *Detailing>Properties>Bolts*, to open bolts properties' window,
- select the appropriate check boxes in *Parts with slotted holes* to determine which connection layers will have the oversized holes,
- uncheck the check boxes contained in *Bolt group* (in case if user do not want to create any bolts – Fig. 3.38 – 2),
- in *Hole Type* drop–down menu select *Oversized* (Fig. 3.39),
- type surplus for oversized hole in *Oversize* field; values can be also negative, which would create smaller holes,
- click *Apply* to save changes,
- follow by instructions of bolts' group creation to create a hole.

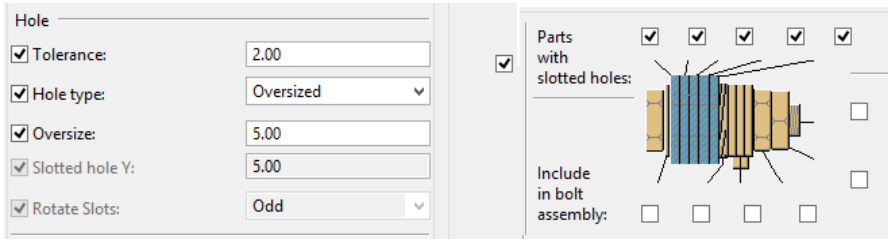

Fig. 3.39. Data edition related to oversized holes (bolts properties window)

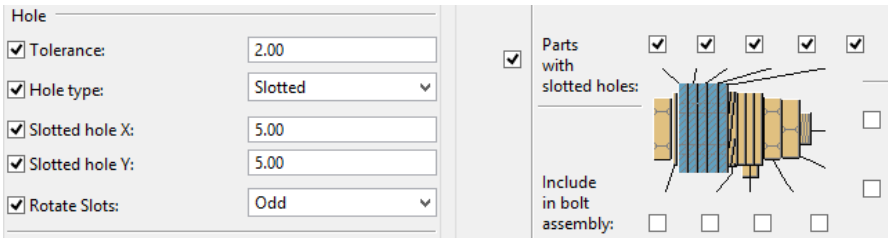

Fig. 3.40. Data edition related to slotted holes (bolts properties' window)

To create slotted hole follow the instructions:

- click *Detailing > Properties > Bolts*, to open bolts properties window,
- to determine which elements have to be longitudinal, select desired check boxes in *Parts with slotted holes* (Fig. 3.40),
- uncheck the check boxes contained in *Bolt group* (in case if user do not want to create any bolts),
- in *Hole Type* drop–down menu select *Slotted*,
- type surplus for slotted hole in X and Y directions using *Slotted hole X* and *Slotted hole Y* fields,
- in *Rotate Slots* drop–down menu select *Odd* or *Even* to rotate alternate holes by 90 degrees,
- click *Apply* to save changes,
- follow by instructions of bolts' group creation to create a hole.

Creation of welded connections

To set the visibility and appearance of the welds follow the instructions:

- open *View Properties* window by double–click on plane,
- click *Display* to open *Display* window (Fig. 3.41),
- make sure that *Welds* field is checked,
- choose the option of welds' presentation: *Fast* (Fig. 3.42a) – option allows to show only a weld symbol; *Exact* (Fig. 3.42b) – option allows to show a solid weld; make sure that the plane is selected and click *Modify* to save changes.

To weld together the elements follow by instruction:

- click *Detailing>Welds>Create Welds between parts*,
- select the element for welding – in case of workshop welding it is the main element of the assembly, marked as 1 in Fig. 3.43 – left,
- select the element for welding – in case of workshop welding it is the secondary element of the assembly, marked as 2 in Fig. 3.43 – left,
- the program automatically creates the weld after performing the steps above.

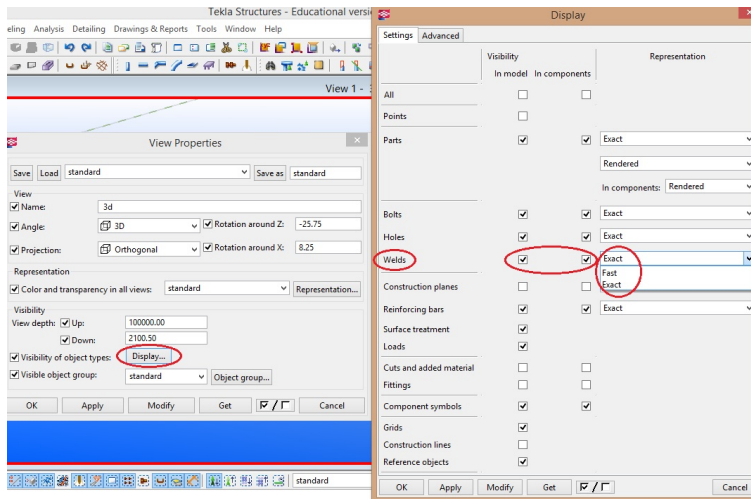

Fig. 3.41. Window enabling to set the visibility of various object types – in this case welds visibility

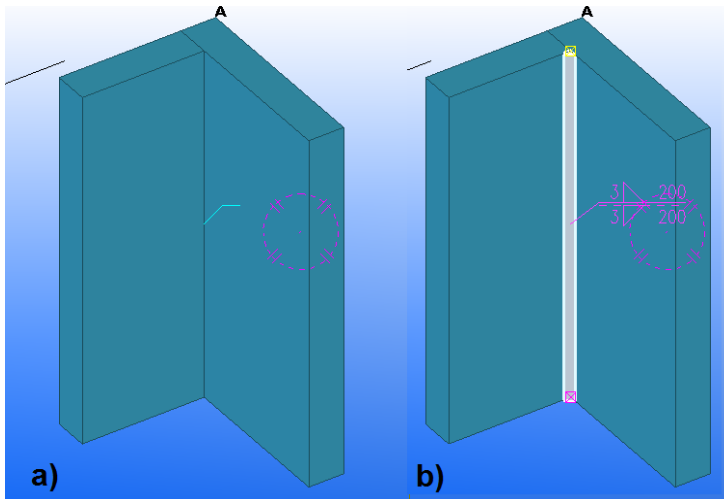

Fig. 3.42. Weld's visibility: a) Fast b) Exact

To weld the elements using the polygon weld follow the instructions:

- click *Detailing>Welds>Create Polygon Welds*,
- select the element for welding – in case of workshop welding it is the main element of the assembly, marked as 1 in Fig. 3.43 – right,
- select the element for welding – in case of workshop welding it is the secondary element of the assembly, marked as 2 in Fig. 3.43 – right,
- select a start and end point or alternatively select points through which the weld will be moved,
- click the middle mouse button to create the weld.

To create weld to part follow the instructions:

- click *Detailing>Welds>Create Welds to Parts*,
- select the element to weld (Fig. 3.44a),
- select a start and end point or alternatively select points through which the weld will be moved,
- click the middle mouse button to create the weld (Fig. 3.44b).

Preparation of weld

After completing the elements for welding, their edges must be prepared – cut suitably to create a place to weld. The angle of a cut can be specified. It is possible in the program to manual prepare the element for welding by cutting in it polygon shape. Working plane should be placed in cutting plane. To manual prepare the element for welding follow the instructions:

- click *Detailing>Welds>Prepare Part for Welding > With Polygon*,
- select the element that will be cut, marked as 1 (Fig. 3.45a),
- select position to draw a polygon used to cut; polygon should be extended to the outside of the element to select the edge to be cut off; cutting line in the form of point-dashed line marked as 2 (Fig. 3.45b),
- click the middle mouse button to close the polygon and cut the element.

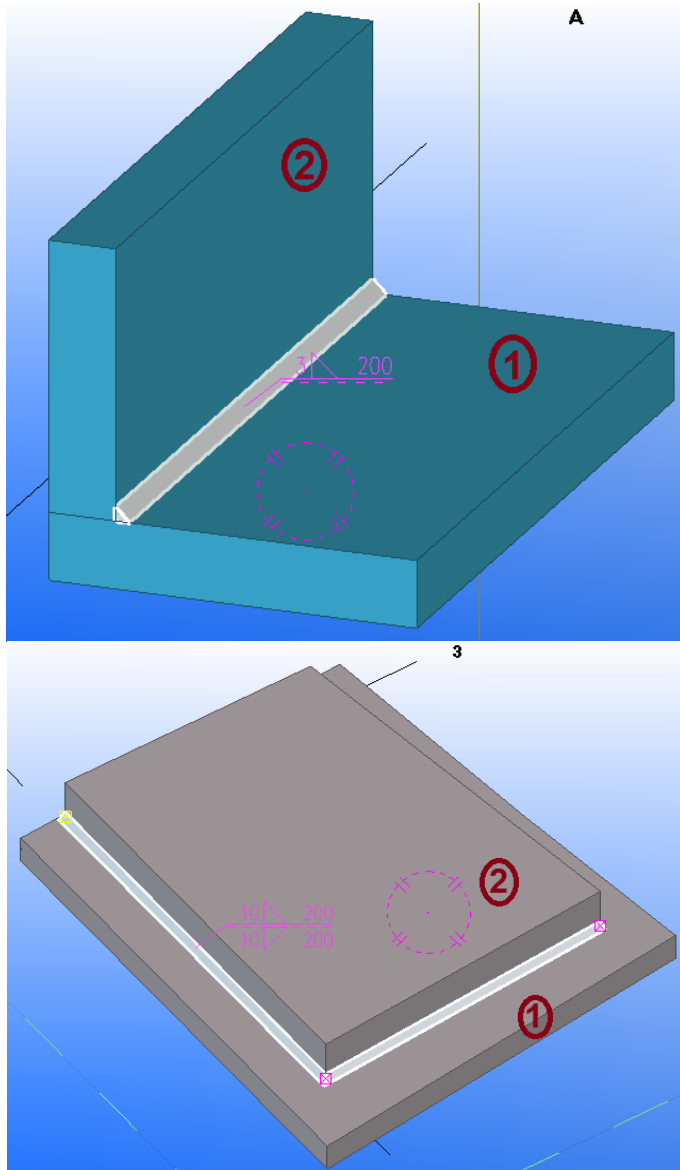

Fig. 3.43. The weld between components (left) and polygon weld (right)

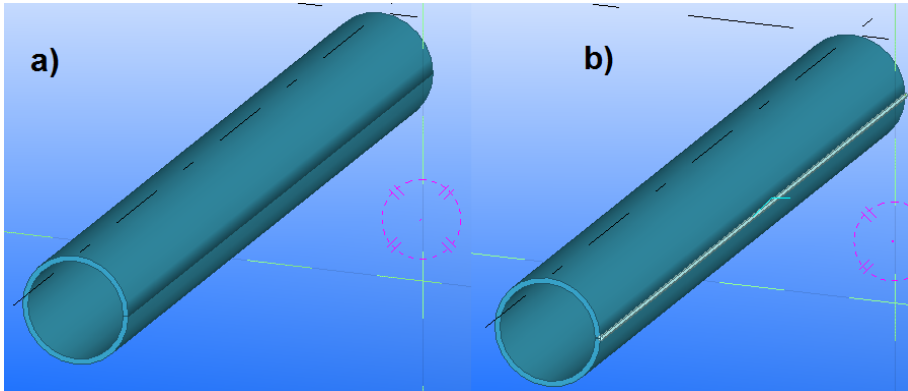

Fig. 3.44. Weld to part: a) SPD profile (pipe sections); b) welded stitch in the SPD profile

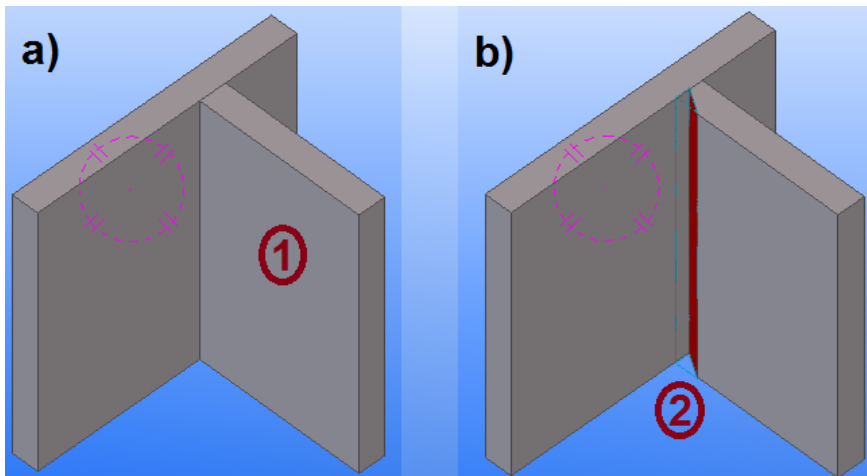

Fig. 3.45. Preparation of the element for welding using the polygon: a) before cut b) after polygon cut

It is possible in the program to manual preparation of element for welding by cutting shape in it using another element. Cutting element will be removed. Before preparing an element for welding the cutting element must be created and put it to cut the main element. To manually prepare the element for welding follow the instructions:

- click *Detailing>Welds>Prepare Part for Welding > With Another Part*,
- select the element that will be cut,
- select cutting element (Fig. 3.46a –1),
- the program automatically creates a cut after performing the steps above (Fig. 3.46b –2).

After making the weld it is possible to edit geometry and other visual parameters in *Weld Properties* window (Fig. 3.47). To open that window double-click on the selected weld. The other way is to click *Detailing > Properties > Weld*. In the window user can choose type of weld and size of it on both sides of connected steel elements.

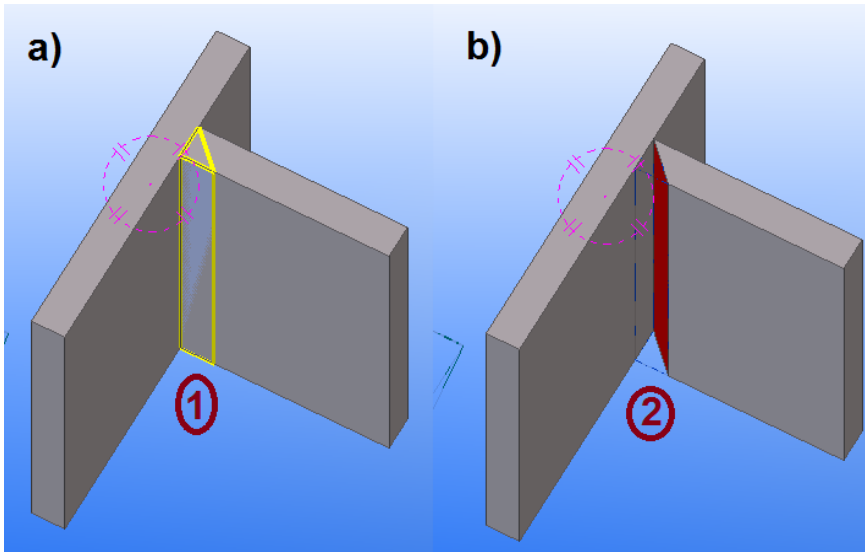

Fig. 3.46. Preparation of the element for welding with other element: a) inserted cutting element (1); cut made by cutting element (2)

It is possible in the program to manual preparation of element for welding by cutting shape in it using another element. Cutting element will be removed. Before preparing an element for welding the cutting element must be created and put it to cut the main element. To manually prepare the element for welding follow the instructions:

- click *Detailing>Welds>Prepare Part for Welding > With Another Part*,
- select the element that will be cut,
- select cutting element (Fig. 3.46a –1),
- the program automatically creates a cut after performing the steps above (Fig. 3.46b –2).

After making the weld it is possible to edit geometry and other visual parameters in *Weld Properties* window (Fig. 3.47). To open that window double-click on the selected weld. The other way is to click *Detailing > Properties > Weld*. In the window user can choose type of weld and size of it on both sides of connected steel elements.

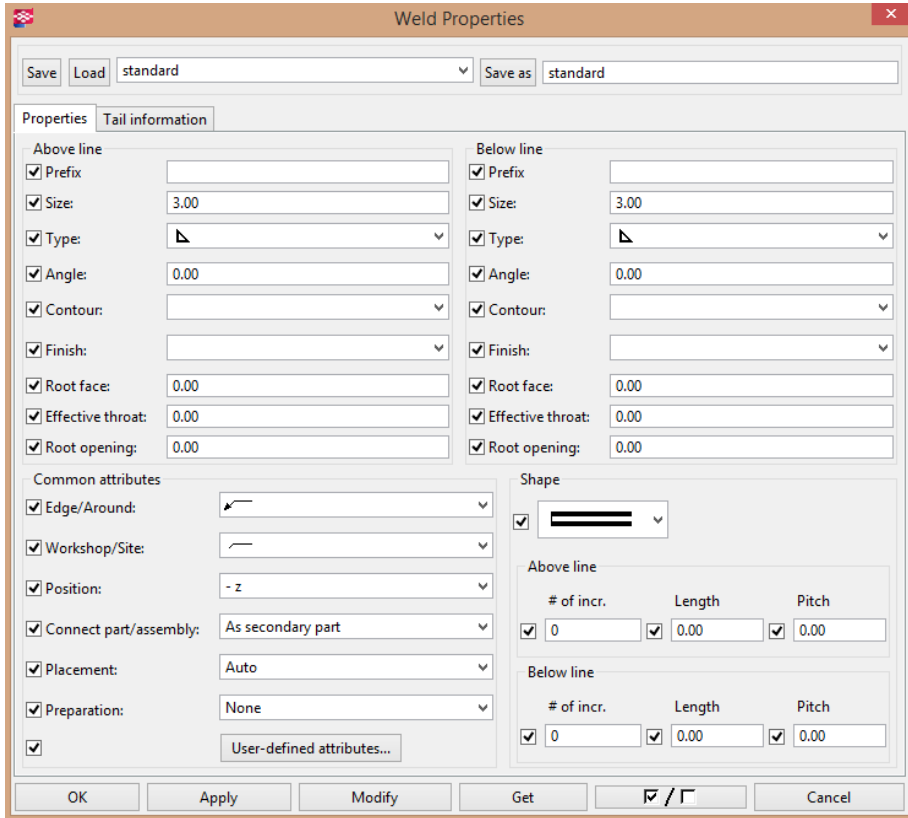

Fig. 3.47. Weld Properties window

3.6. Creating concrete elements

Among the concrete elements, can be created:

- pad footing,
- strip footing,
- column,
- beam,
- polybeam,
- slab,
- panel.

These elements can be created by clicking: *Modeling* > *Create Concrete Part* or select an icon from the toolbar – shown in Fig. 3.48.

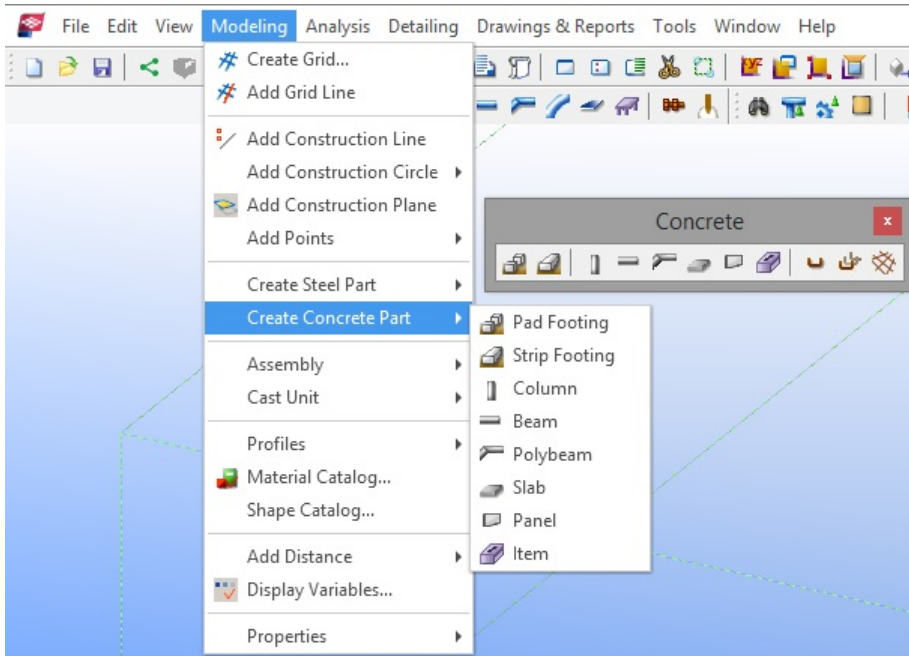



Fig. 3.48. The creation of concrete elements –choose the type of the element by using the tool pane and menu commands

Pad footing

To create a pad footing follow the steps:

- click *Modeling* > *Create Concrete Part* > *Pad Footing* or click ,
- specify the insertion point on the screen,
- to change the properties of the pad footing double-click on element – Fig. 3.49,

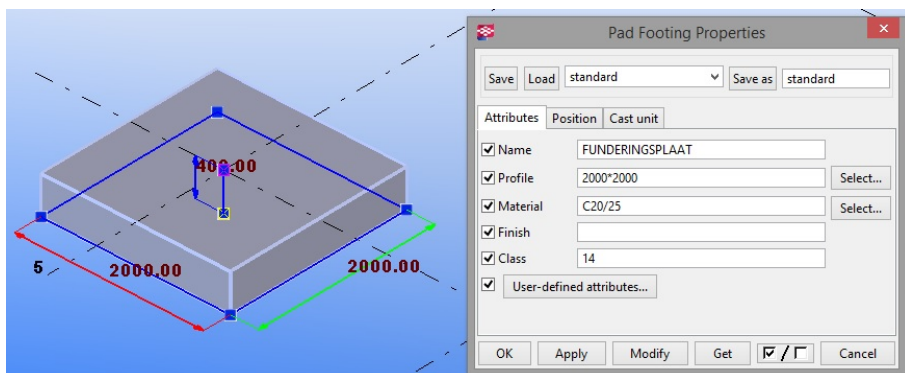



Fig. 3.49. Pad footing and its properties window

Strip footing

To create a strip footing follow the instructions:

- click *Modeling > Create Concrete Part > Strip footing* or click ,
- specify on screen points through which strip footing will pass, in order to complete points determination click the middle mouse button,
- to change the properties of the strip footing double-click on element – Fig. 3.50,
- to create a curved segments of the strip footing its corners must be chamfered – to do this, select the element, double-click the handle of any strip footing corner, and then in the *Chamfer Properties* window change the chamfer's properties (shape and size of chamfer) – Fig. 3.51.

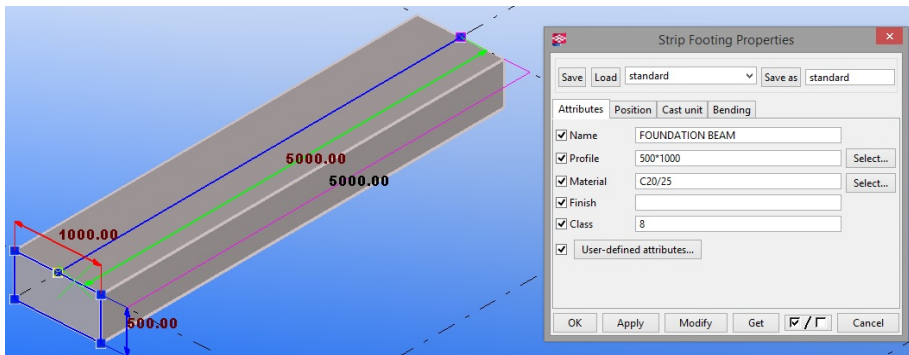

Fig. 3.50. Strip footing and its properties window

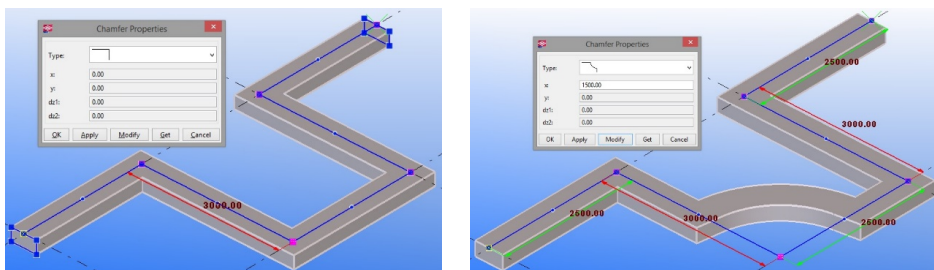



Fig. 3.51. Chamfering of strip footing's corner

Concrete column

To create a concrete column follow the steps:

- click *Modeling > Create Concrete Part > Column* or click ,
- specify the insertion point on the screen,
- to change the properties of the column double-click on element – Fig. 3.52.

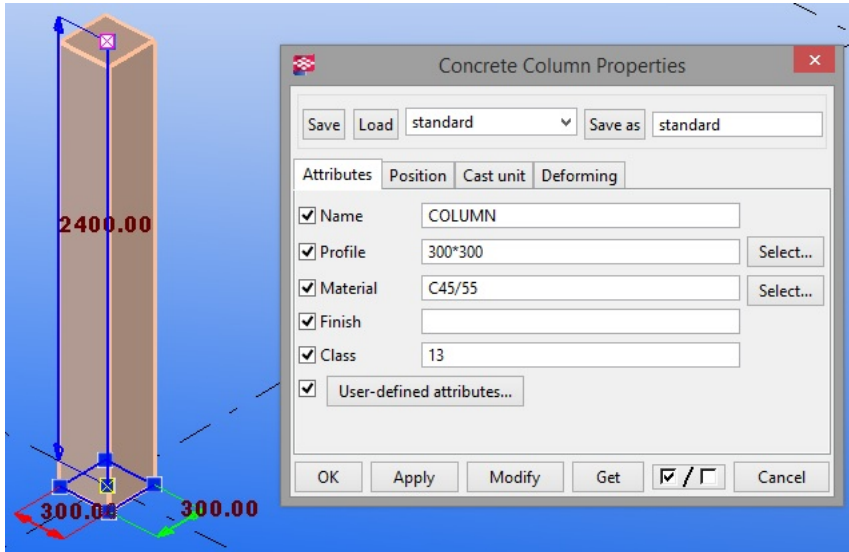



Fig. 3.52. Concrete column and its properties window

Concrete beam

To create a concrete beam follow the instructions:

- click *Modeling > Create Concrete Part > Beam* or click ,
- specify on screen start and end point of a beam,
- to change the properties of the beam double-click on element – Fig. 3.53.

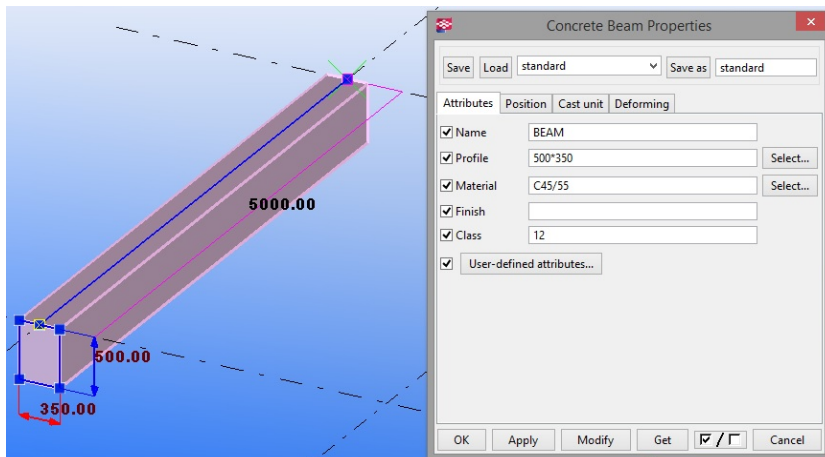



Fig. 3.53. Concrete beam and its properties window

Concrete polybeam

To create a concrete polybeam follow the steps:

- click *Modeling > Create Concrete Part > Polybeam* or click ,
- specify on screen points through which polybeam will pass, in order to complete points determination click the middle mouse button,
- to create a curved segments of the polybeam its corners must be chamfered in the same way as for strip footing,
- to change the properties of the polybeam double-click on element – Fig. 3.54.

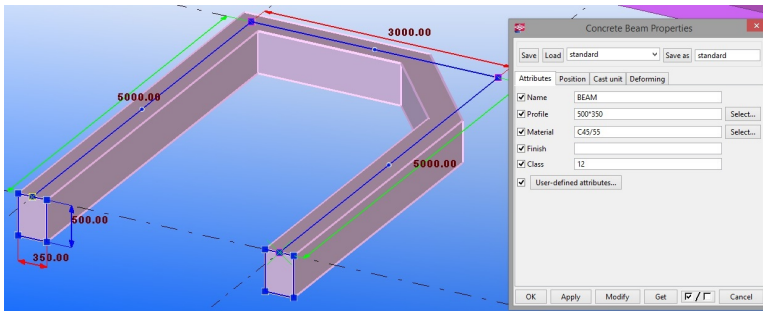



Fig. 3.54. Polybeam with chamfered corner and its properties window

Concrete slab

To create a concrete slab follow the instructions:

- click *Modeling > Create Concrete Part > Slab* or click ,
- specify on screen corner points of the slab,
- to change the properties of the slab double-click on element,
- in order to create a rounded slab, firstly square slab must be created and then all its corners must be chamfered by using a circular shape and chamfer radius accepted as equal to half the length of a square side – Fig. 3.55.

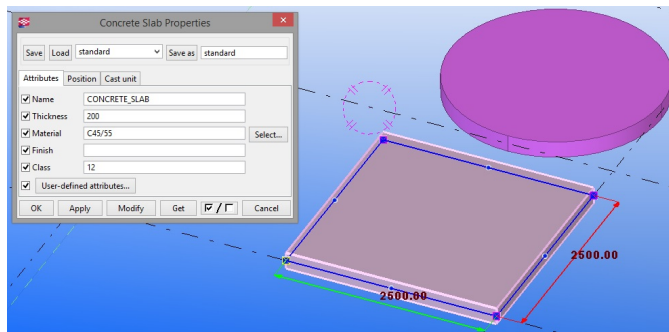



Fig. 3.55. Square and rounded concrete slab and its properties window

Concrete panel

To create a concrete panel follow the steps:

- click *Modeling > Create Concrete Part > Panel* or click ,
- specify on screen points through which panel/wall will pass, in order to complete points determination click the middle mouse button,
- to create a curved segments of the panel its corners must be chamfered in the same way as for strip footing,
- to change the properties of the panel double-click on element – Fig. 3.56.

The *Properties* window for all of the above elements contains similar properties, which can be edited, the following are the main ones:

- *Name* – user-defined element name, Tekla Structures uses this name in the reports, drawings, and to identify elements of the same type,
- *Profile* – dimensions, the cross section of the designed element (there is a catalog of profiles, with which you can create e.g. t-beam),
- *Material* – the material from which the element is made,
- *Finish* – the type of surface finish, describes in what way the element surface was finished, e.g. paint, fire resistant coating, waterproof cover, etc.,
- *Class* – used to group items, they can be displayed in different colors depending on the class,
- *User-defined attributes* – provide additional information about the item, these attributes can contain numbers, text,
- *Position* – specifies the rotation of the element relative to its axis on the plane, vertical and horizontal position – dependent on the handlers of element,
- *Levels* – specifies the position of the upper and lower surface of the element in a global z axis,
- *Prefix and Start number* – specifies a series of element formwork,
- *Cast unit type* – specifies whether the item is prefabricated or cast in place.

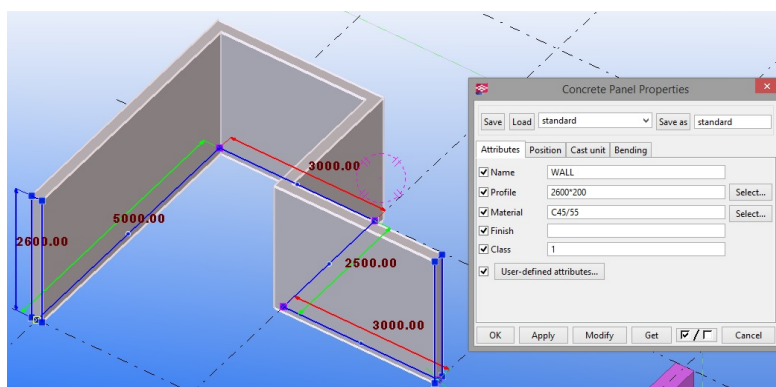

Fig. 3.56. Concrete panel/wall and its properties window

3.7. Creating reinforcement

The most comfortable way to make reinforcement in concrete elements is by using the built in Tekla components. Predefined components are fully editable, and allow for the creation of reinforcement in any concrete element. To open the reinforcement components' catalog (Fig. 3.57) click *Detailing > Component > Component Catalog* (Ctrl+F). The following are described the most commonly used components to create a reinforcement in reinforced concrete elements.

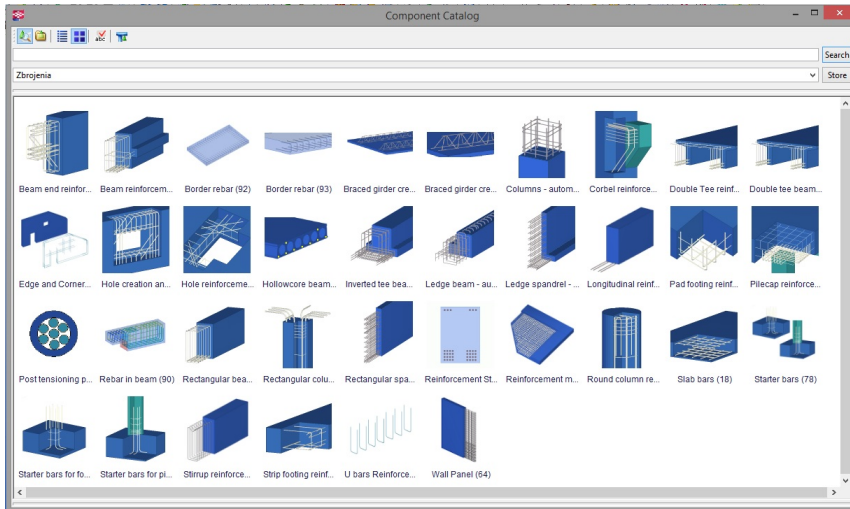

Fig. 3.57. Catalog of components to create a reinforcement

Pilecap reinforcement (76)

Component is used to create reinforcement in pilecap, however, it can be successfully used for pad footing. Created are: bars in two directions for the top and bottom surfaces of the pile cap, lacer bars. In the various properties tabs (Fig. 3.58) attributes can be edited:

- *Picture* – concrete cover thickness, primary bar direction,
- *Primary top bars/Secondary top bars/Primary bottom bars/Secondary bottom bars* – grade, size, hooks, bend lengths, distribution (by number or spacing), and arrangement/location of the top and bottom bars in two directions,
- *Lacer bars* – option to create lacer bars, grade, size, number, spacing, location, type, orientation, and laps of lacer bars,
- *Attributes* – numbering properties, name, and class of the top, bottom, and lacer bars.

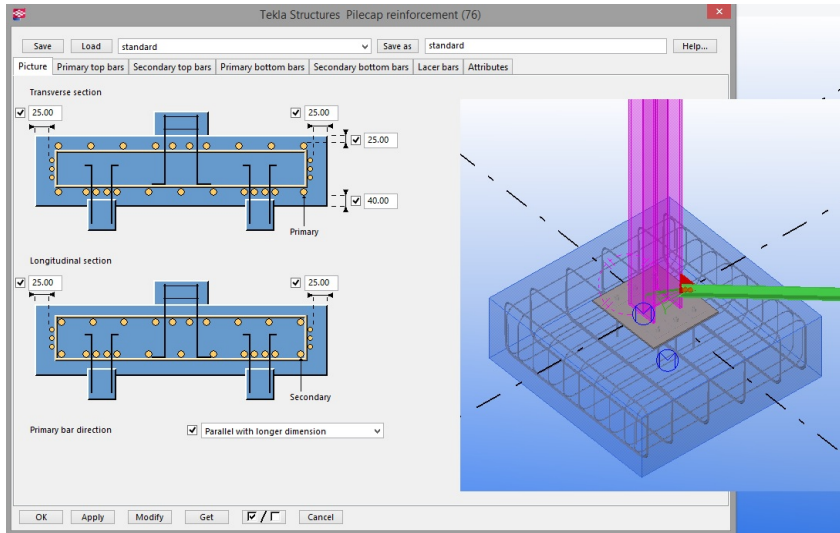

Fig. 3.58. Properties window of pilecap reinforcement component

Before using component pad footing must be already made. In order to proper execution of component, firstly pad footing must be selected, then adjacent piles to it or column (if any) and to approve click the middle mouse button.

Beam reinforcement (63)

Component is used to create reinforcement in square concrete beams, L-shaped beams (RCL profiles), RCX profiles, inverted T-beams (RCDL profiles). Created are: longitudinal main bars, corner and side bars, main stirrups, stirrups for one or two ledges. In the various properties tabs (Fig. 3.59) attributes can be edited:

- *Parameters* – concrete cover thickness, number, size, and location of bars, stirrup size, option to place main bars only inside the main stirrups or distributed to the ledges,
- *Stirrup spacing* – distances from the part ends to the first stirrups, number of spaces and spacing of main and ledge stirrups in five zones along the length of the part, option to create different stirrups in two ledges, ledge stirrup spacing method,
- *Advanced* – grade, name, class, and numbering properties of the bottom, top, and side bars, and main and ledge stirrups.

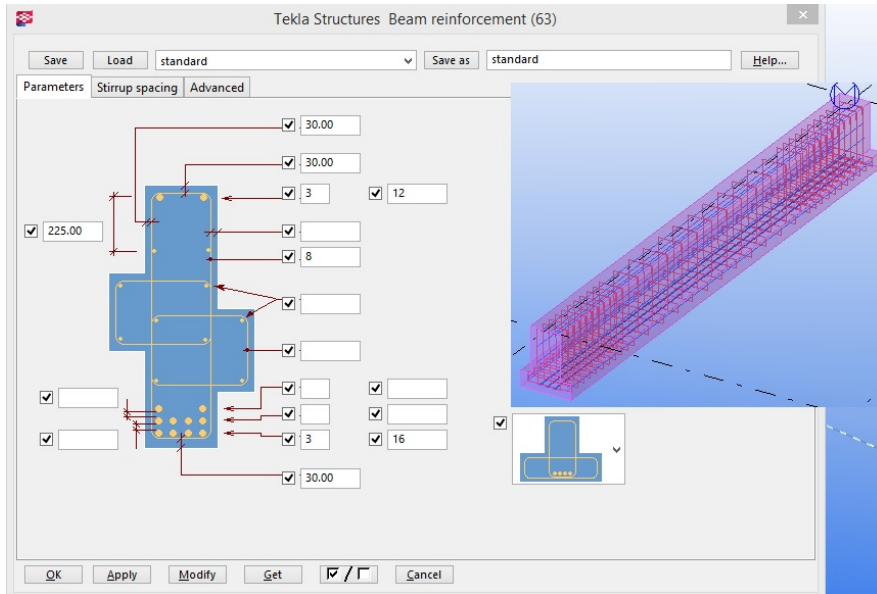

Fig. 3.59. Properties window of beam reinforcement component

Before using component concrete beam must be already made, at any shape. In order to proper execution of component concrete beam must be selected.

Rectangular column reinforcement (83)

Component is used to create reinforcement in square or rectangle concrete column. Similarly, reinforcement of column with circular cross-section can be created – *Round column reinforcement (82)*. Created are: longitudinal main bars (corner and side bars), stirrups, intermediate links, column end reinforcement. In the various properties tabs (Fig. 3.60) attributes can be edited:

- *Main bars* – concrete cover thickness, corner bar properties (the symmetry options, rotation, size, grade),
- *Bar ends* – length of the vertical and horizontal extensions for the corner and side bars at the top and bottom of the column, cranking options,
- *Side bars* – number of side bars, their spacing and placing, symmetry options, side bar properties (grade, size, class, bending radius, name, prefix, start number),
- *Stirrups* – stirrup dimensions, bar lapping at stirrup corners, other properties (similar like in beam reinforcement),
- *Intermediate links* – main properties, spacing, link type, link pattern, hook orientation, zone; used in case when rectangular columns have very large cross sections, the side bars may be a far from the corners of the stirrups; you

will need to create intermediate links to tie all side bars, and to prevent them from buckling when they are in compression,

- *Top/Bottom* – top and bottom reinforcement thickness of concrete cover, number of bars and their spacing, rotation.

Before using component square or rectangular concrete column must be already made. In order to proper execution of component concrete column must be selected.

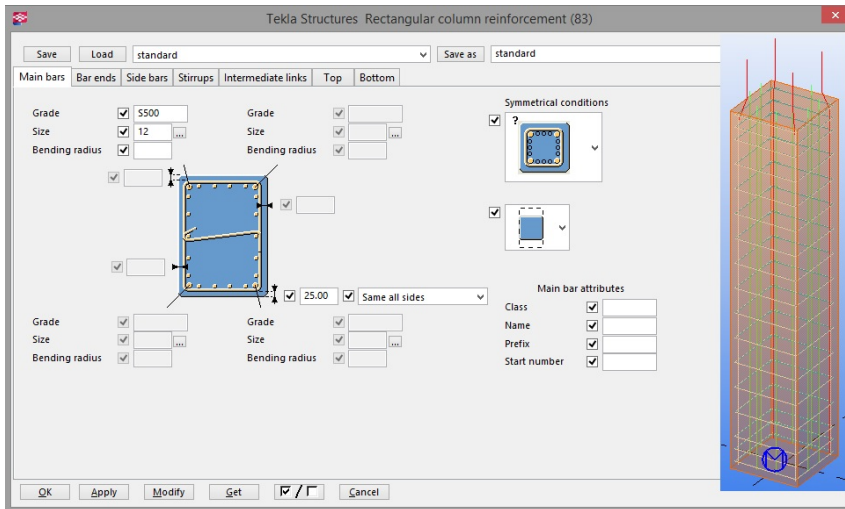

Fig. 3.60. Properties window of rectangular column reinforcement component

Slab bars (18)

Component is used to create reinforcement in concrete slab, at any shape. Created are: primary slab bars, crossing slab bars. Alternatively the *Mesh Bars* and the *Mesh Bars by Area* components can be used to create reinforcement in concrete slab walls or panels. In the various properties tabs (Fig. 3.61) attributes can be edited:

- *Picture* – concrete cover thickness, which bars to create (bottom/top/both), primary bar direction, which sides are regarded as top and bottom sides,
- *Bottom bars/Top bars* – grade, size, spacing, and generation type of bottom bars, concrete cover thickness on slab sides, crossing bar location in relation to primary bars, end hooks and bend lengths,
- *Attributes* – numbering properties, name, and class of bars

Before using component concrete slab must be already made. In order to proper execution of component concrete slab must be selected.

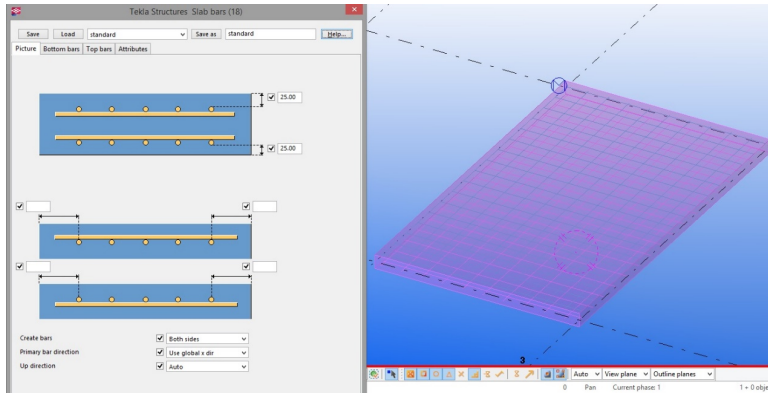

Fig. 3.61. Properties window of slab bars component

Hole reinforcement for slabs and walls (84)

Component is used to create holes in concrete walls/slabs and the concomitant reinforcement of these holes. Created are: straight bars along hole edges, diagonal bars close to hole corners, u-shaped edge bars. In the various properties tabs (Fig. 3.62) attributes can be edited:

- *Picture* – shape of the hole (rectangular or round), hole dimensions, bar dimensions and location, concrete cover thickness, rotation angle of the hole,
- *Horizontal and vertical bars* – which bars are closest to the surface of the concrete (vertical or horizontal), number, grade, size, numbering properties, name, and class of each bar group along the sides of the hole,
- *Edge bars* – spacing, grade, size, numbering properties, name, and class of bar group on each side,
- *Diagonal bars* – number, grade, size, numbering properties, name, and class of bar group at each corner of the hole.

Before using component concrete slab or wall panel must be already made. In order to proper execution of component the center of the hole must be selected, then concrete slab or wall.

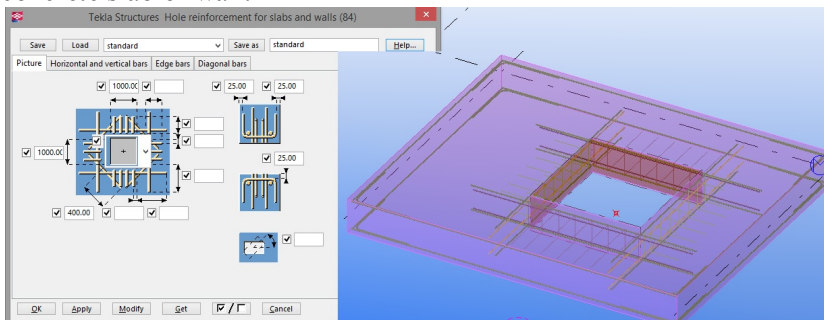

Fig. 3.62. Properties window of hole reinforcement for slabs and walls component

Edge and corner (62)

Component is used to create reinforcement on edges and corners of concrete wall panels and slabs. You can reinforce solid or sandwich precast concrete panels, or vertical and horizontal cast-in-situ slabs. This component do not create the main bars. In the various properties tabs (Fig. 3.63) attributes can be edited:

- *Picture* – control the edge and corner reinforcement, the cutouts, and the corner cutouts,
- *Edge/Diag bars* – control the edge and diagonal bar properties, reinforcing bar overlapping, concrete cover thickness,
- *Horizontal/Vertical U bars* – control the U bar leg length, concrete cover thickness and reinforcing bar properties, spacing.

Before using component concrete slab or wall panel must be already made. In order to proper execution of component the concrete slab or wall panel must be selected.

Manual creation of reinforcement

Reinforcement of concrete elements may also be performed manually. Bars can be created by clicking *Detailing > Create Reinforcement > Reinforcing Bar*

 /Reinforcing Bar Group  /Reinforcement Mesh  (Fig. 3.64).

To create the reinforcing bar the concrete element must be selected, in which the bar will be created. Then select on the screen (preferably on the edges of the beam) the shape of the reinforcing bar. Next – select the range, in which the bar or bar group will be created and approve by clicking the middle mouse button. In the various properties tabs (Fig. 3.65) attributes can be edited:

- *General* – information about reinforcing bar (prefix, name, size, grade, bending ratio, class), hook dimensions and shape, concrete cover thickness,
- *Group* – creation method (equal distribution by number of reinforcing bars, equal distribution by target spacing value, by exact spacing value with flexible first space, by exact spacing value with flexible last space, by exact spacing value with flexible middle space, by exact spacing value with flexible first and last space, by exact spacing).

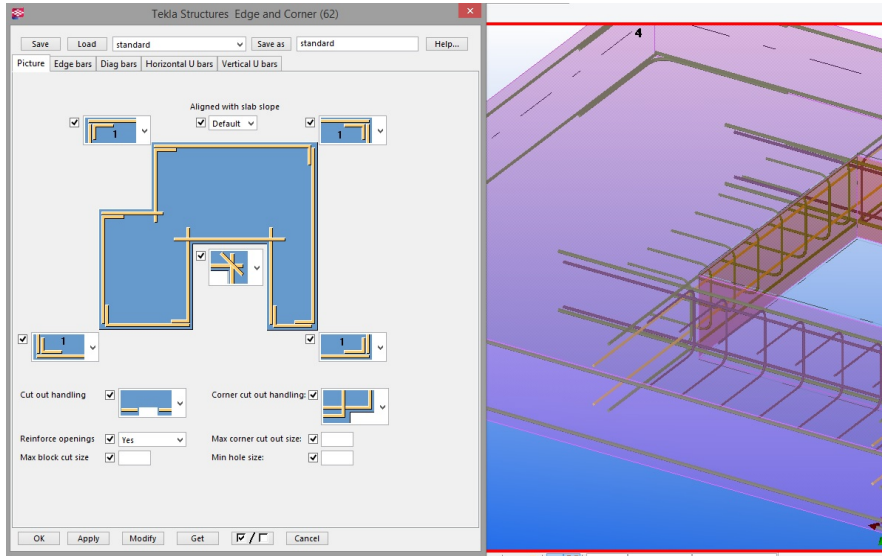

Fig. 3.63. Properties window of edge and corner component

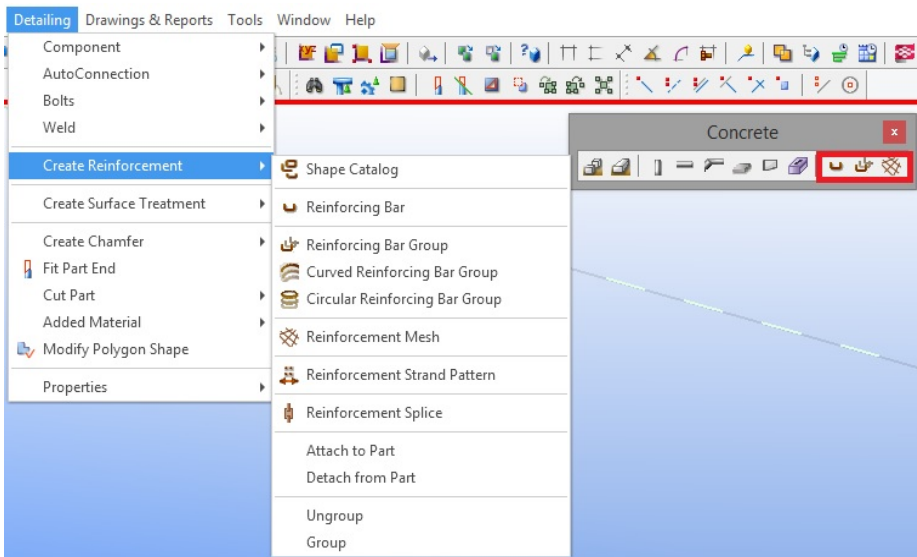

Fig. 3.64. Manual creation of reinforcing bars – choose the proper command by using the tool pane and menu commands

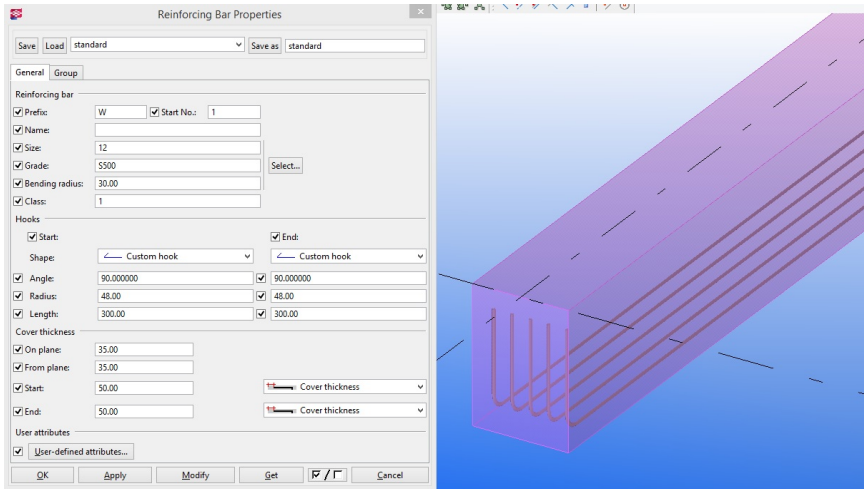

Fig. 3.65. Properties window of reinforcing bar created manually

3.8. Model control

Model control is an activity aimed at the analysis of the model for the presence of collisions and errors in it. The analysis can be made by using several tools, described below.

Object properties

The Properties window of any object opens by selecting from the menu bar: *Tools > Inquire > Object*. When the user selects an interesting object a separate window properties in the form of a report displays (Fig. 3.66). Reports are created from the default templates included in the program, user can also create own reports.

Custom inquiry

Tool *custom inquiry* starts by selecting from the menu bar: *Tools > Inquiry > Custom Inquiry*. After selecting a default window appears with the data concerning the area, weight and length of the selected item. However, it is possible to define individual properties of the object that should be displayed. To do this in the *Custom Inquiry* window click on *Manage contents*. In the new window on the *Attributes* list all the available attributes are shown. To change the default attributes the user must edit the *Inquiry Tool. config* file in *Tekla Structures* main directory. Editing of the new attributes can be obtained by clicking the *Add* button, change of the already calculated attributes through the *Edit* button. *Inquire Tool* file is used to manually edit the default properties of the attributes to display in the *Custom Inquiry* in a text file.

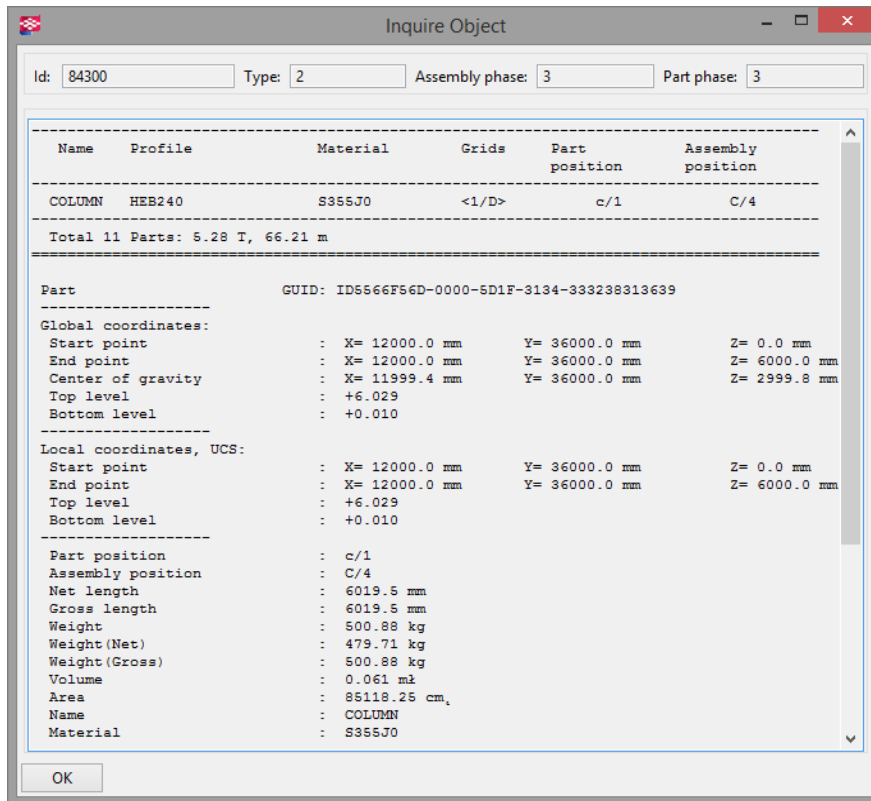

Fig. 3.66. Inquire Object window

Measuring objects

Measuring function includes a number of commands that can be used to measure:





- *Distance* – command used to measure the distance in the horizontal, vertical direction and distance defined by the user,
- *Angle* – by selecting central, start and end point of angle, which user select on the model,
- *Arc* – in this case user must select start, middle and end point of arc,
- *Bolt spacing* – a tool used to measure the distance between the bolts in the bolts' group, in addition it is possible to display the distance between the bolts and edge, e.g. plate.

Mentioned above commands start by selecting from the menu bar: *Tools > Measure > Distance/Angle/Arc/Bolt spacing* – depending on the required function.

Clash control

Clash Check Manager utility is used to locate the conflicts between the different elements, objects and connectors. If two items come into contact with each other but are not permanently linked, they are not covered by the procedure of clash finding. To check the model in order to find a clashes do following steps:

- Click *Tools>Clash Check Manager*,
- select on the model elements that have to be inspected – after inspection window with a list of found clashes appears,
- by selecting the appropriate row in the window, user can specify exactly what elements are present in a clash; after modifications and changes *Clash Check Manager* runs again in order to verify the presence of further possible collisions.

Mark	Signification	Description
(none)	Active	The default state – clashes are not new, modified, resolved, missing
	New	All found clashes are marked with this mark when they are found for the first time
	Modified	If the object has been modified (for example, if the profile has been changed), the state changes to modified when you re – run the clash check. Only certain object properties affect this flag. To see which properties have an effect, right–click one of the column headings. Both visible and hidden properties affect the flag.
	Resolved	If the objects no longer clash, the state changes to resolved when you re–run the clash check.
	Missing	If one or both of the clashing objects have been removed from the model, the state changes to missing when you re–run the clash check.

Tab. 3.1. Description of the flags used in *Clash Check Manager* [Tekla Structures – Manual]

Management of clashes control’s outcomes includes:

- interpretation of the symbols (Tab. 3.1) contained in the *Clash Check Manager* – manage a list of clashes – changing the sort order of the results of the checks, select several rows in the list, show or hide columns,
- searching for a clash,
- change the status of a clash – function used to change the status of a conflict in the model,
- change the priority of a clash,

- grouping clashes – a number of features used to organize the collisions, selecting priorities, combination and separation of clashes,
- view the details of the clash,
- adding comments – function used to save notes and references concern the clash or their group,
- the history of the clashes – a tool used to check where clashes appeared and which user solve conflict,
- printing clash list – clash list could be printed in form of additional report to the entire project; templates allow to specify which information should be placed in a print,
- opening and saving clash check sessions.

Diagnosis and repair of the model

This is a very useful function used to model diagnosis and its repair in case of errors, irregularities, removing unnecessary elements, empty units, unused references and objects, setting the specified hierarchy of elements. It is a tool which use is recommended as one of the primary methods of the model control. It is run by clicking *Tools > Diagnose & Repair Model*. If the program finds an irregularity, report is displayed with a list of errors. Part of the errors may require to be manually removed from the model.

Comparing elements or assemblies

Comparison of two or more elements (in the model or assembly) in terms of the correctness. Select compared elements and use *Tools > Compare*. The results of the analysis are displayed in the status bar.

Finding a distant objects

The tool is very helpful if user is working on a large model, in which there are difficulties in finding elements. To find an object use a command *Tools > Diagnose & Repair Model > Find Distant Objects*. Object list appears with the ID numbers. An interesting object should be selected, by clicking right mouse button and using the appropriate command to find the object.

3.9. Model numbering

The numbering of the model is one of the most important features in Tekla Structures. This is a necessary in the case of making drawings, reports, and statements. The program assigns the special characters to each element and the object in a model. Each character contains specific information about the element i.e. the prefix of the element or assembly, the number of the item, the name of the profile, genre of material. Numbering template must be done before making the model, in order to save time in the later stages of its development. Assigning numbers makes it much easier to work – through appropriate

indications can be easier to find a particular element in the model. The program makes model's numbering not only dependent from the type of the element, or the material, but also from the orientation of the element, the type of reinforcement for reinforced concrete elements, surface finish, trademarks or other user-defined attributes. The identical numbering program gives to elements with the same geometry (including the dimension's tolerance), the number series, profile, material or finish. Elements of the same class have the same number.

Numbering series

Numbering series can be selected as the default program's settings or defined by the user. Each series consists of a prefix and initial number. The program by comparing the elements in the series gives them the same or separate numbers. In order to facilitate the work with the model user can predefine his own determination (e.g. by means of a table) and create from them template to work for subsequent models.

The elements' numbering is performed by command *Drawings & Reports > Numbering*, by selecting needed position (the numbering of the series, elements, control numbers, change and remove numbers, welds numbering).

Own numbering

To define own elements' numbering double-click left mouse button and enter a new determination under element/assembly. Assemblies' numbering is carried out in the same way, remembering that in the bottom menu *select assemblies* must be selected.

Reinforcement of reinforced concrete elements

Reinforcing bars are numbered based on their geometry, number series, size, steel grade and the radius of bends, for which in the file *rebar_config.inp*, user can define tolerance and the accuracy of rods' rounding. The numbering of reinforcing bars has an impact on subsequent framework numbering. In the *Numbering Settings* tab in the *Compare* list, it is possible to select *Reinforcing bars* position – this feature is useful when user want to give different numbers to the same elements of different reinforcement.

Numbering of the welds

Numbering of the welds can be run by clicking *Drawing & Reports > Numbering > Number Welds*. The numbers that will be visible in the drawings and reports can be modified in the settings.

Operations carried out on numbers

In Tekla Structures user can perform following operations while model is numbered:

- saving the initial numbering – the initial numbers are defined by the user and are used to save the elements number: *select elements > Drawings & Reports > Numbering > Save Preliminary numbers*,
- change of numbers – in the program it is possible to replace the existing, default defined by the program numbers on own, defined by user, without influence to the applicable number series; to change numbers click *Drawings & Reports > Numbering > Change Number > choose option* and then select element in the model *>Get* and in properties window, assign a new number *>Modify* when user make sure that everything is in order,
- cleaning of numbers – by clicking *Drawings & Reports > Numbering > Clear Numbers* user can delete previously granted numbers by the program in order to define new numbering; new numbers are defined independently from the numbers that have been removed,
- check the numbering – labels with numbering series can be enabled using the command: double-click left mouse button *> View Properties > Visibility of object types > Display > Advanced > Part label* and select from the list which parameters want to be displayed; in a similar way framework is numbering; it is also possible to change in the *Numbering Settings* the sort order and information display (Fig. 3.67),
- fix number bugs – checking numbers is used for elimination of numbering errors; this is recommended before creation of reports and drawings; the number repair can be performed in *Number Settings* tab by comparing the numbers of new elements with the old ones; the second way is to use the *Tools > Diagnose & Repair Model > All or Series of Selected Objects* if user want to repair only the selected elements, not the entire model,
- renumbering the model – option used when numbering of the model must be carried out from the beginning; old numbers positions during renumber process are deleted and replaced with new ones, deleted are also drawings which relates to the old numbering; this option is run by clicking *Drawings & Reports > Numbering > Numbering Settings > Renumber All > Ok or Apply*. Next *Drawings & Reports > Numbering > Number Modified Objects*.

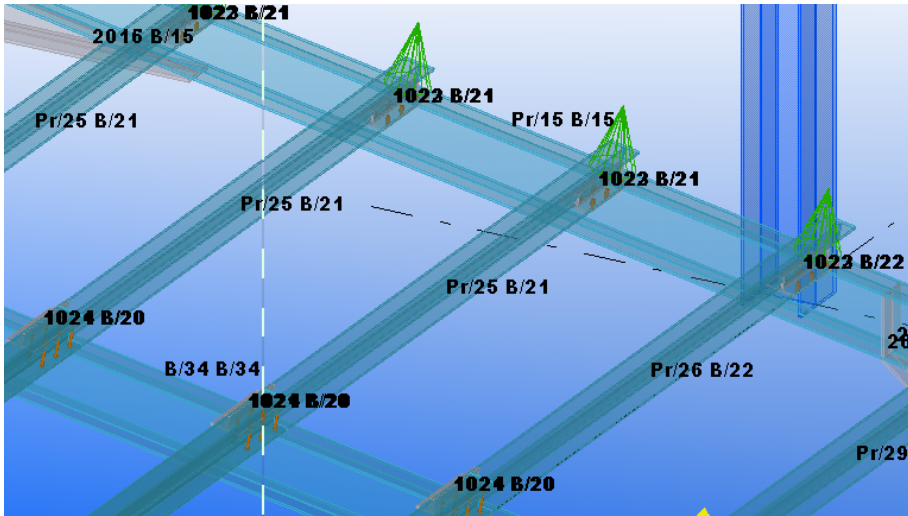

Fig. 3.67. Numbering labels with parts and assemblies' numbers

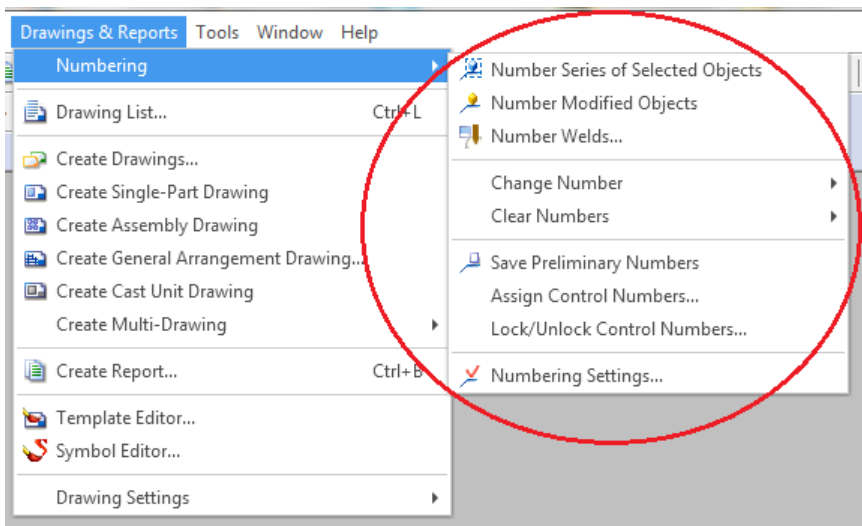

Fig. 3.68. Menu of model numbering

- control numbers – these are additional elements numbers, which facilitate their correct location in the model, e.g. numbers of parts or assemblies; these numbers are added by clicking *Drawings & Reports* > *Numbering* > *Assign Control Numbers*, then select the elements for which control numbers must be defined; additionally, in the properties window the numbering parameters can be changed, e.g. creating control numbers taking into account numbering series, changing the order of numbering, numbering using the determinations

made by the user; *Apply* button saves the control numbers, *Create* button creates new numbering; control numbers shall be subject to the same operations as ordinary numbers, i.e. changing the sort order, display these numbers in the model, removing the control numbers, closing and opening; Fig. 3.68 shows a basic menu to manage the model numbers.

3.10. Introduction to drawings

Drawings are an integral part of each construction project. In the BIM's methodology each drawing is directly related to the generated model. Changes introduced into the model are automatically included on all drawings, which essentially reduces time of their preparation and reduces the risk of errors that may appear on the stage of performing an object. Only in some cases, the changes made in the model require to create drawings from beginning. Fig. 3.69. shows module to working with drawings.

Tekla Structures enables creation of:

- general arrangement drawings,
- single part, assembly, formwork drawings, etc.,
- cast unit drawings,
- planes,
- cross sections,
- construction details.

In the drawings two types of elements can be distinguished:

- planes – these are determined by the user views of individual objects, assemblies, many elements, sections from the specified direction (up, down, front, rear),
- template – elements specifying the size of the drawings, the types of the tables with lists, records of observations and additional descriptions; the program has a series of ready to use templates, user can also define own settings.

A drawing created in Tekla Structures is a series of 2D planes based on the 3D model. Can be highlighted following objects in it:

- building objects – building elements, fasteners (bolts, rivets, welds), reinforcement, finishing elements, facade, installations, individual system solutions,
- associative annotation objects – dimension lines, comments, descriptions, special characters (defined by the user),
- independent annotation objects – objects that are not permanently connected with the model: text, text files, symbols, links, DWG files, reference models, spreadsheets,
- additional drawing objects – special shapes i.e. clouds, lines, rectangles.

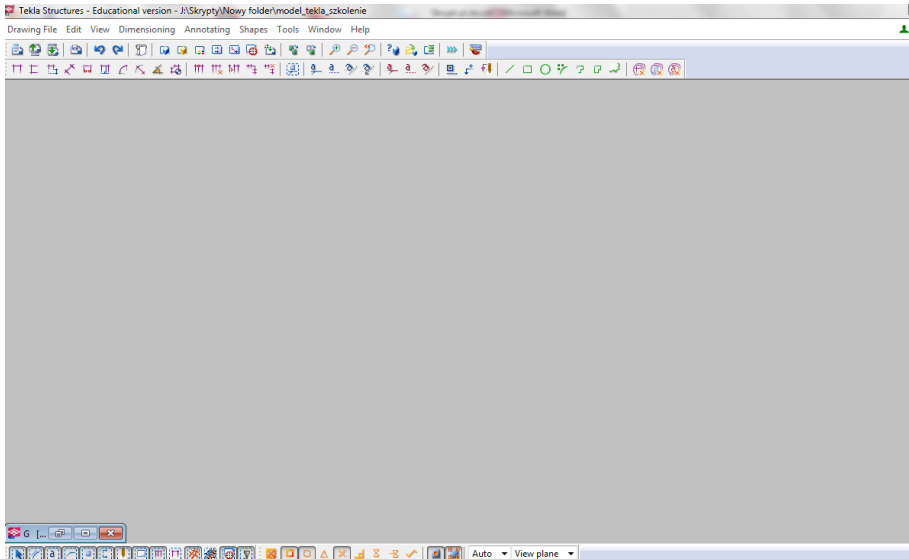

Fig. 3.69. Interface to support editing of drawings

For each drawing, the program can automatically generate summary tables and worksheets. It is also possible to place additional, descriptions and dimensions in the drawings' edit window not occurring in the model. Drawings can also be exported to other programs and printed in PDF format. Filtering tools allow a precise definition of these elements in the drawing, which will be visible, while the rest is hidden and invisible. The update of drawings is automatic or must be performed manually, in case when the program will inform user, when geometry of elements will change, material data, the object has been deleted or given, and when the number of elements is changed. The program uses the automatically changes when user use the numbering of drawings. While changing the model program selects those drawings that are out of date and informs the user about the need to update them. Except in this case are general arrangement drawings, which are always up to date, even in the absence of their numbers.

Objects that are updated automatically are marked using the association symbols (Fig. 3.70), which are visible when user select some object in the drawing. If the symbol is displayed with a question mark, it means that the program calls for the introduction of additional information on a given object. Association symbols do not appear on printouts. The association symbols can be disabled using the Shift + A shortcut.

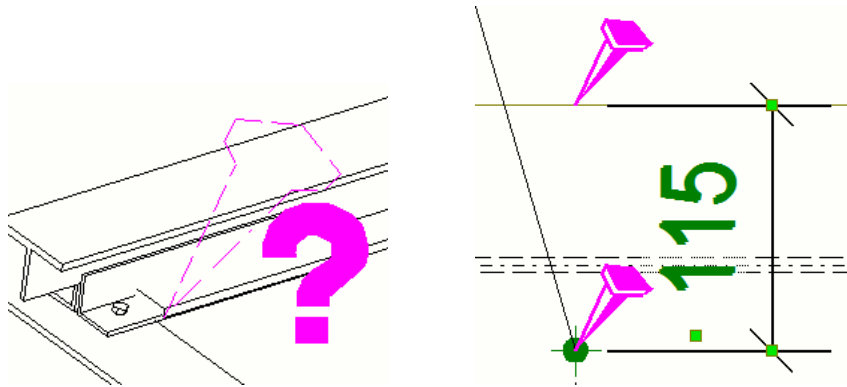

Fig. 3.70. Association symbols

Drawing properties can be modified on three levels: drawing, plane, and the level of the object, which is reflected by the emerging special properties windows:

- modification on the drawing level by *Drawing Properties* window (Fig. 3.71) allows to modification of properties of the model objects, characters, reference lines, dimension lines, planes at the same time; changes can be made before execution of a drawing or in the course of its development and they are subjected to all planes, with the exception of the newly created, in which changes should be entered again,
- modification on the object level allows to changes in *View Properties* (Fig. 3.72) window, but the changes are made only in a selected planes and appearing on them objects,
- modification of the object level consists of individual changes to individual objects in their properties windows (Fig. 3.73); put in this way, the changes apply only to the specific objects; object properties can be applied at the level of the drawing and the view to define own drawings templates; it is recommended that changes in the course of editing drawings make beginning from the highest level i.e. from the drawing to the lowest level – the object.

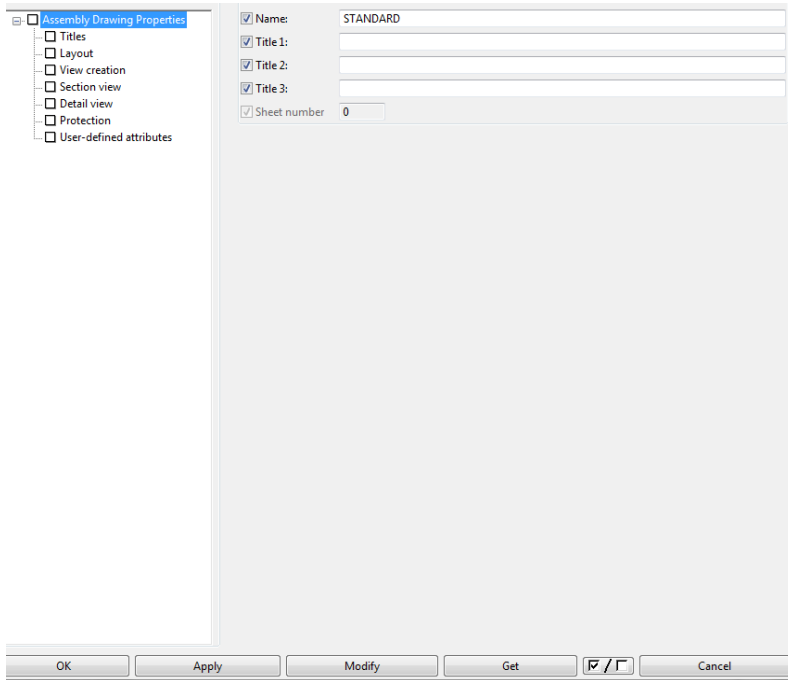

Fig. 3.71. Drawing properties window

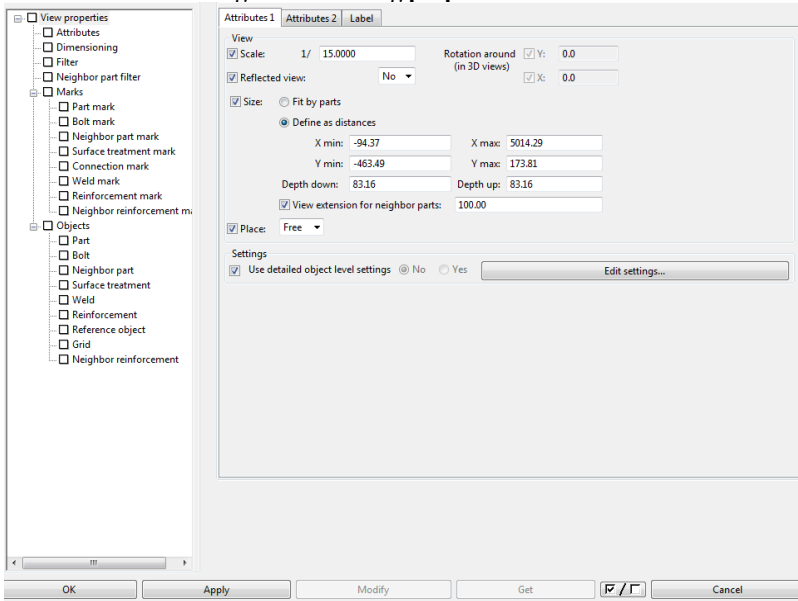

Fig. 3.72. View properties window

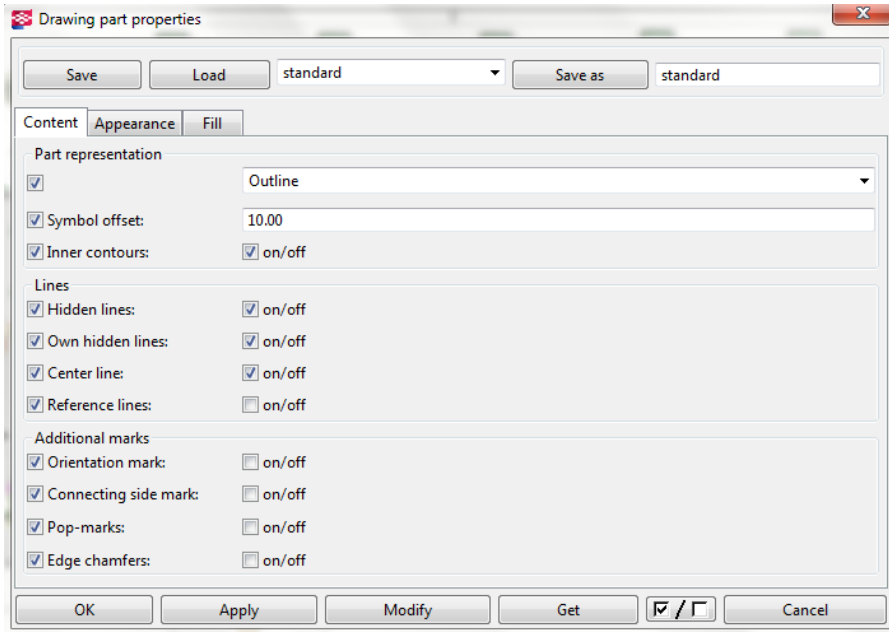

Fig. 3.73. Object properties window

Drawings in the Tekla Structures can be created by:

- main menu,
- toolbars,
- pop-up menu commands,
- Master Drawing Catalog.

3.11. Creating drawings

General arrangement drawings are projections showing the model from the specified direction, e.g. from top in case of planes, from the right in the case of façade. Creates on the need to provide a few planes on one drawing, the entire model, plan or views of individual store.

Execution drawings

Before performing any drawing in Tekla Structures several criteria must be met [Tekla Structures – Podręcznik Podstawowy]:

- all model's elements should be numbered (in general arrangement drawings it is not necessary, however, indicated if the markings on the drawings be the same as in the model); the numbering shall be carried out in order to link specific elements to specific drawings (this is necessary in the case of drawings, assemblies, individual components, formwork, etc.),

- details of which can be found in the model should be carefully drawn into and correctly described,
- user should have chosen drawing template (default or custom), which places a particular view of the model.

Before creating general arrangement drawings user must generate the relevant model's views containing these views of the model that actually an user have on drawing/drawings. To generate the general arrangement drawings follow the steps described below:

- create model's views (Ctrl + P shortcut automatically calls the model's view from the top),
- click *Drawings & Reports > Drawing Settings > General Arrangement Drawing* and in properties window (Fig. 3.74) choose the needed settings, at the end click *Load* button, then *OK* or *Apply*,
- click *Drawings & Reports > Create General Arrangement Drawing* or click  on toolbar; alternatively click right mouse button on background of the view, then select *Create General Arrangement Drawing*,
- choose from the list views, which will be shown in the drawings (for this purpose user can use Shift and Ctrl keys),
- in the *Options* list, select whether views has to be single or all on one drawing; in this moment there is also possibility to select *Empty* – empty template of the drawing will be generated, on which view can be added later,
- to open the drawing immediately, select in addition *Open drawing* option,
- click *Create*.

Made drawings are automatically saved in the list of the drawings, which are tagged as GA. In the case of manufacture of a few drawings on the same view, successive versions of the drawing are overwritten and receive a separate determination. Example of general arrangement drawing of the steel structure is shown in Fig. 3.75.

Single unit and assembly drawing

Drawings of a single element and assembly are manufacturing drawings containing the details used in the manufacture of single items or their assemblies (Fig.3.76 and 3.77).

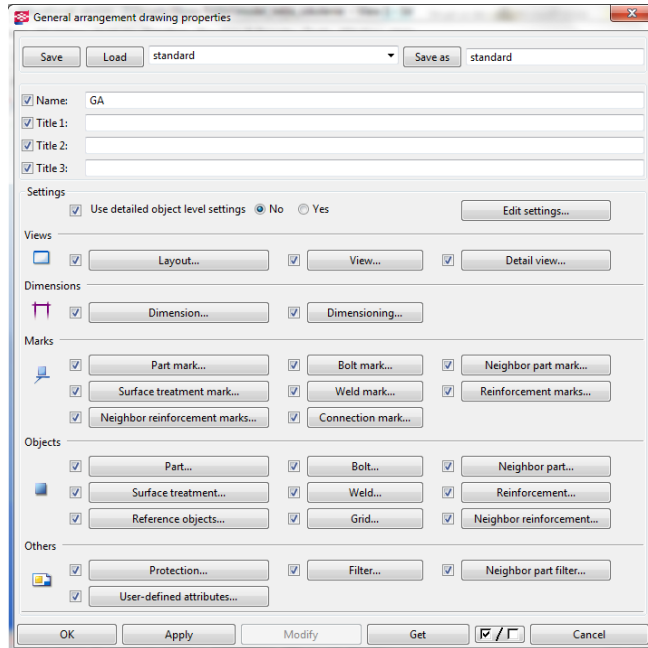

Fig. 3.74. General arrangement drawing properties window

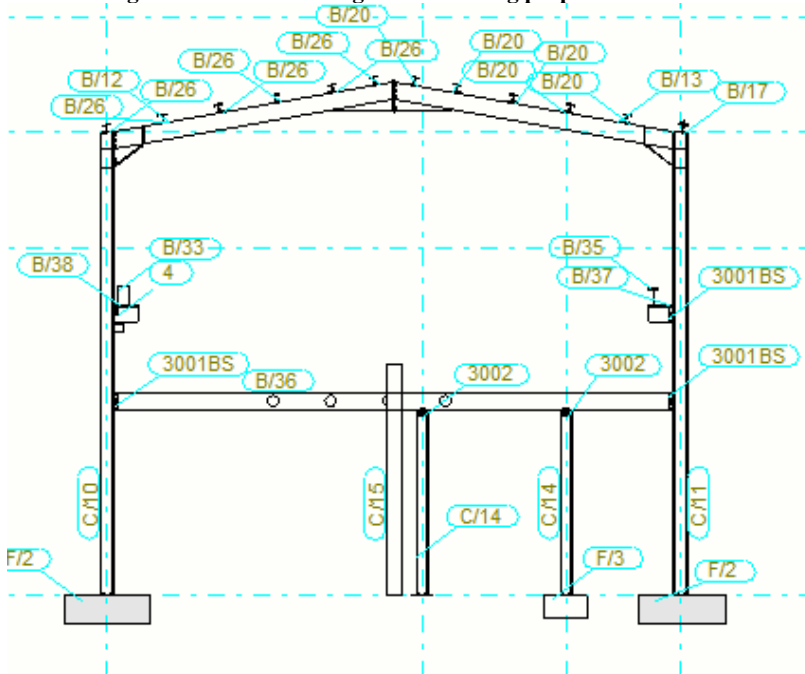

Fig. 3.75. General arrangement drawing of steel structure

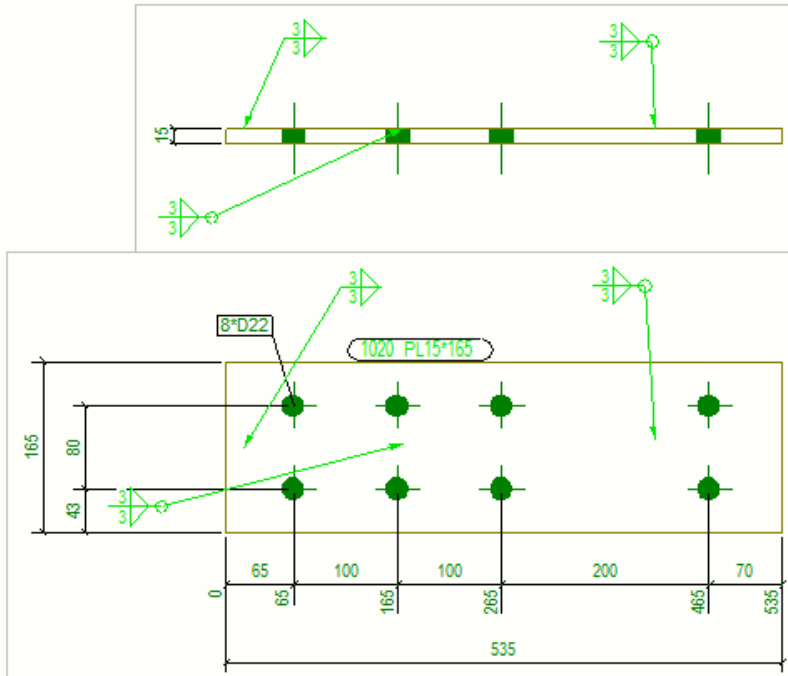



Fig. 3.76. The gusset plate drawing

To create a drawing of a single element of assembly follow the steps described below:

- click *Drawings & Reports > Drawing Settings > Single-Part Drawing/Assembly Drawing*,
- in the properties window select needed settings of the drawing's template and click OK,
- click *Drawings & Reports > Create Single-Part Drawing/Create Assembly Drawing* or click  on toolbar (in this case from the list select the appropriate type of drawing);
- select the objects in the model for which drawings want to be made, drawings will be generated (while choosing elements must be remembered to select the appropriate option in the selection menu – selecting assemblies).

The fastest, although not the most accurate way to create a drawing of a single part or assembly (because of the impossibility of drawing properties' settings) is selecting the object, right-click mouse button and select from the pop-up menu *Create Drawings > Single-Part Drawing/Assembly Drawing*. In this case, the new drawing will be immediately opened in the drawings' panel of Tekla Structures.

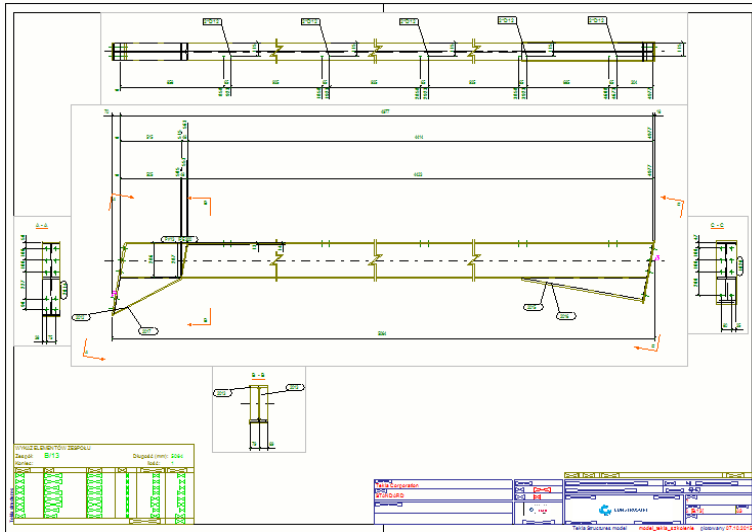

Fig. 3.77. Assembly drawing of girder beam

Drawings of multiple objects

In Tekla Structures it is possible to perform multi-drawings containing more than one item. Multi-drawings can also be generated as a statement of several views of separate drawings. By application of the relevant templates can be moved not only planes, but also a statements, summary tables, and reports. Prior to the formation of such a drawing, user must make sure that the individual drawings, that want to be combined into one are made correctly – this makes it possible to save time if necessary, correct them. To perform drawing of multiple objects with a couple of views by using principles of copying and linking follow the steps described below:

- click *Drawings & Reports > Create Multi-Drawing > Empty Drawing*,
- open empty drawing from *Drawing list*,
- from the list of drawings user should choose these views to be placed on a single, general drawing,
- click *View > Add Views from Other Drawing > Copy/Copy with Layout/Link/Link with Layout* – the program places a previously generated drawings at a one multi-drawing; in the case of updates and changes in the model, drawings of many elements are also updated.

To create drawing of multiple elements from the selected drawings follow the steps described below:

- select from *Drawing list* these drawings to be found on the multi-drawing,
- click *Drawings & Reports > Create Multi-Drawing > Selected Drawings*.

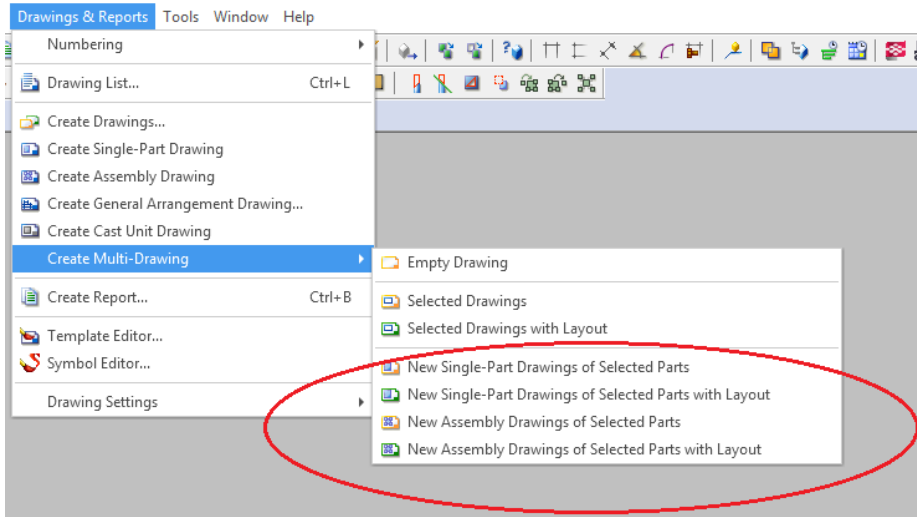

Fig. 3.78. The menu to generate multi-drawings

The drawing created in this way, the drawing does not have separate templates for tables and descriptions for each view. To add templates, instead of *Selected Drawings*, choose *Selected Drawings with Layout*. To create drawings of selected elements, select one of the available options (Fig. 3.78):

- *New Single – Part Drawings of Selected Parts* option enables to create drawings of individual elements and their placement in drawings of many elements,
- *New Single – Part Drawings of Selected Parts with Layout* option enables to create drawings of individual elements with their layout and place them in multi-drawing,
- *New Assembly Drawings of Selected Parts* option gives the ability to create drawings of assembly elements and their placement in drawings of many elements,
- option *New Assembly Drawings of Selected Parts with Layout* – to drawings of assembly elements shall be added the templates and layout of their distribution.

3.12. Master Drawing Catalog

The *Master Drawing Catalog* is a powerful tool for generating and managing all the drawings of the model. The main advantage of this feature is the presence of all the commands and settings for drawings, templates in one place. In this case the basis for the creation of individual model's views is master drawing i.e., drawing, or a collection of settings that on further phase of the work on the model are used to generate new drawings, which in terms of template settings

for tables, descriptions, schedules and reports are the same as the master drawing. View of *Master Drawing Catalog* is shown in Fig. 3.79. In *Master Drawing Catalog* drawings are grouped on the basis of their designations:

- W – single–part drawing,
- A – assembly drawing,
- CU – cast unit drawing,
- GA – general arrangement drawing,
- R – multi–drawing.

One of the basic tools for creating new drawings are cloning templates i.e. set of table templates, descriptions, reports, dimension lines and designations. In *Master Drawing Catalog* user can select the appropriate template from the list, or join a new one, defined by the user. Each drawing template in Tekla Structures has saved settings that can be edited and changed by using properties windows.

Another very helpful tool are rule sets, i.e., sets of rules to create drawings. These are respectively selected combinations of object's groups based on the model selection's filters that specify which elements want to be found on the drawings. As in the case of cloning templates, it is possible to use existing settings in the program as well as the introduction of new rules and principles.

Drawing wizard is a file based on a few or a dozen sets of commands relating to drawings, all depicted on them elements and selection filters (e.g. parts, assemblies, etc.). It is important in this case, the order of the applied settings. The program, in accordance with the default saved settings always creates only one drawing of the element. Unlike the saved settings and rule sets, the user cannot define new drawing wizards, can, however, change their settings.

By using the *Master Drawing Catalog*, it is possible to create the same kinds of drawings, as in the case of individually chosen commands. The procedure for the formation of the drawings is faster, as long as user rely on the default settings and does not introduce new principles and rules by editing their properties.

Setting the object's level in the saved settings

Setting the object's level, i.e., sets of rules of their posting, designation, presentation and describe on drawing can be attributed to the *Master Drawing Catalog*. Thanks to this user gain the ability to use the same settings for many drawings. To change the initial settings (also applies to changes of the drawings created by commands in the *Drawings & Reports*) follow the steps described below:

- open *Master Drawing Catalog* using  button,
- double–click left mouse button on selected setting,
- in properties window (Fig. 3.80) select *Edit drawing properties*.

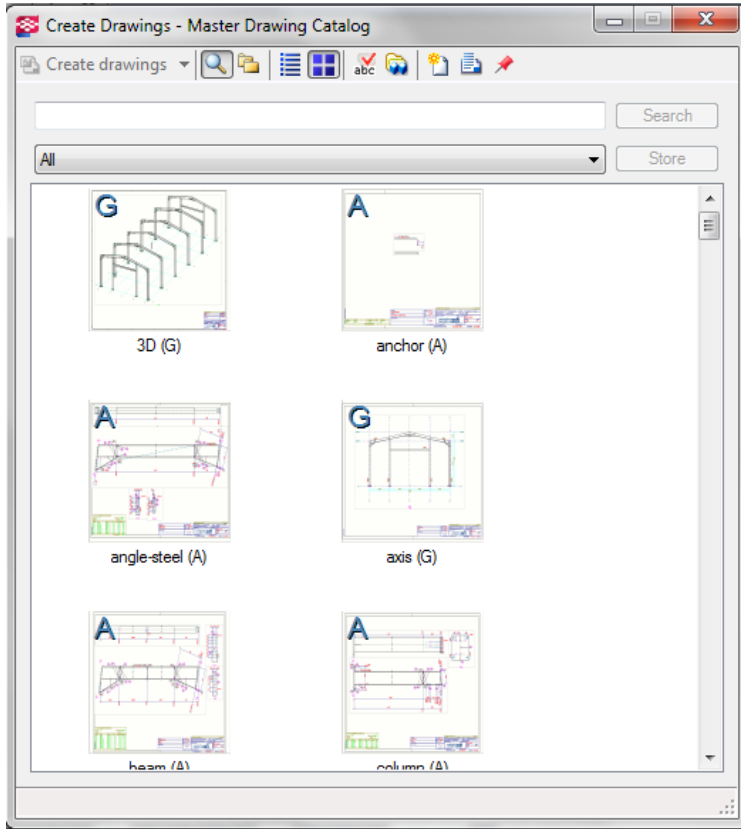

Fig. 3.79. Master Drawing Catalog

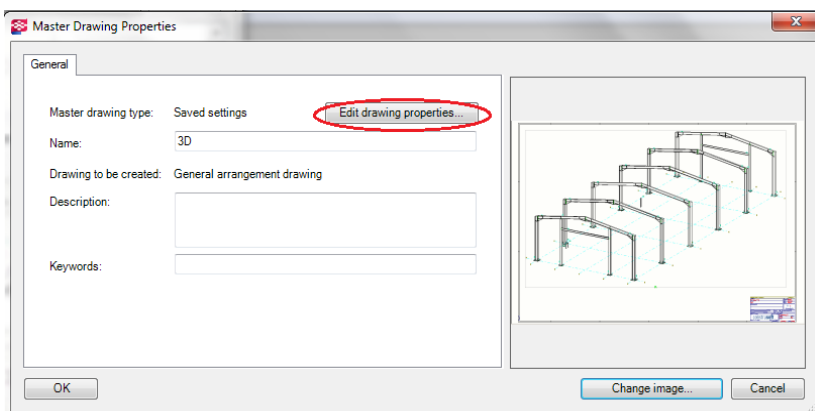

Fig. 3.80. Master Drawing Properties window

- by select or deselect option choose the appropriate settings that are to be used in the drawing (Fig. 3.81),
- it is possible to edit changes, change the colors of dimension lines, layers, selection of designations, change the settings for the presentation of connectors in the drawing, welds, elements, change the selection filters,
- by *OK* and *Save* button confirm the selected properties,
- click *OK* in order to close *Master Drawing Catalog*.

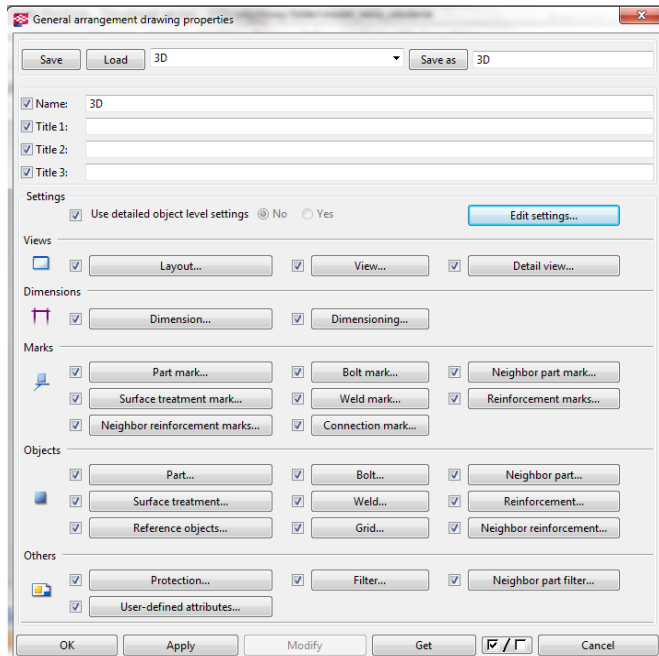

Fig. 3.81. General arrangement drawing properties window

By *Master Drawing Catalog* it is possible to execute following procedures:

- creating general arrangement, single-part, assemblies, cast units, multi drawings, bolts schema drawings,
- creating drawings (single and drawing sheets) using rule sets and wizards,
- customize *Master Drawing Catalog* to user needs: adding drawings and templates, saved settings, rule sets, cloning templates, edit and modify their properties.

3.13. Editing drawings

Generate drawing is not the final stage of its formation. In the interface to operate and edit drawings, there is a number of additional features, through which it is possible to change and further treatment of previously adopted settings. The most frequently used operations are:

Cloning drawings

The cloning operation is useful in a situation where in the model, there are a few similar elements, assemblies, which have other series numbers, and for this reason they should be on separate drawings. In the properties windows it is possible to select and properties parameterization thus obtained drawings. Cloning of drawings is also useful in situation when is requiring a significant range of manual drawings edition. Cloning of drawings can be done in two ways:

1. Cloning by template of Master Drawing Catalog – procedure:

- in a model click *Drawings & Reports > Create Drawings*,
- double-click left mouse button in order to view drawing properties window, which you want to use (is useful in this case, knowledge of drawings designations),
- in *Create Drawings* tab specify the way in which dimensions and characters will be cloned – there are options: ignore the characters and dimensions, clone or recreate them,
- select what types of objects to be cloned,
- to create drawings of specific elements, select them in the model (in this case, the selection filters are helpful),
- click *Create Drawings* (Alt + C) or *Create Drawings for all parts* (Alt + A),
- in case when model numbering is necessary (warning window), it should be carried out,
- check the new drawings and their possible amendments.

Cloned drawings in the list of drawings are marked as *Cloned* in the *Change* tab, this allows for their faster location, where the number of created drawings is significant.

2. Cloning drawings by drawing list – procedure:

- select in the model, which of its elements want to be placed on the cloned drawing – in the case of cloning single-part, assembly or cast unit drawing, these elements must be selected separately in the model; if the general arrangement drawing has to be cloned, select the model view,
- click *Drawings & Reports > Drawing List*,
- from the drawing list select the drawing, which will be used as a template for cloning,

- click *Clone*,
- in properties window (Fig. 3.82) select the parts and positions that have been cloned,
- in order to end procedure click *Clone selected*.

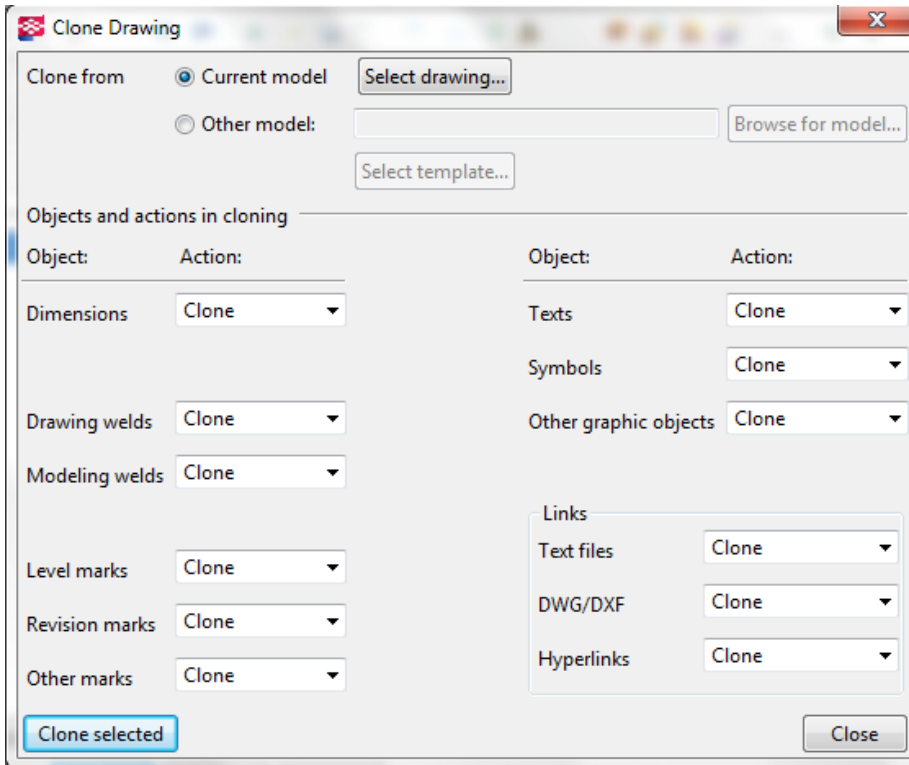

Fig. 3.82. Properties window of *Clone Drawing*

3.14. Drawings operations

As „editing of the drawings” must be understood all the operations performed on the drawings, the aim of which is to introduce the settings affecting the accuracy and usefulness of a drawing as a vital element of the design documentation. Basic operations useful to effective work with drawings are described below.

Changing the name and adding the drawing title

- open *Drawing List*> click right mouse button on a drawing > select *Properties*,
- uncheck all the checkboxes,

- select the checkbox next to the *Name* field (if you want to change the name) or *title* (if you want to add a drawing title), type the name or title,
- click *Apply*.

Drawing views

Drawing views are drawings containing elements and 3D model's objects, which can be added to an open, existing drawing. By *Editing views* it is possible to create a drawing from any direction of the model view. Drawing views can be created automatically using the appropriate tools or manually, if e.g. more accurate detail of element is required. To an already created drawing can be added:

- view of entire model,
- view of selected area in model, e.g. view of floor,
- views of single parts in assembly,
- views of 3D parts,
- section view,
- detail view,
- parts reinforcement.

Detail view

To create a detail view follow the instructions:

- open a drawing,
- click *Annotating > Properties > Detail mark*,
- enter the name of a detail and modify properties, limits and range,
- hold down *Shift* and click *View > Create Drawing View > Detail View* (it is possible to change the view's parameters), click *OK* or *Apply*,
- select the area of the detail – circle or rectangle,
- select position for a detail mark – the detail view will be created.

Section view

To create a section view follow the instructions:

- open a drawing,
- click *Annotating > Properties > Section mark*,
- in the properties window change the initial settings of the cutting line, section's mark and view's label,
- click *OK* or *Apply*,
- hold down *Shift* and click *View > Create Drawing View > Section View* (it is possible to change the view's parameters), click *OK* or *Apply*,
- select two points in order to determine the position of section, then two points to determine the cutting area and section depth,
- select position for a section view – the section view will be created.

View of part in drawing

To create a view of part in drawing follow the instructions:

- open a drawing,
- click *View > Create Drawing View > Of Parts in Drawing*,
- from the properties window select one of the options: front, rear, top, bottom, 3D – the drawing will be generated,
- double-click left mouse button on the frame of the drawing, a dialog box will open in which it is possible to change the view's properties contained in the drawing.

Views of single parts can be added to assembly drawings or general arrangement drawings. It is possible to move, copy or link the views between the drawings. While modifying drawing's views include:

- changing the drawing view's borders,
- aligning views,
- rotation,
- organizing views around the drawing, e.g. on a large format paper,
- modification of properties of detail, section, each part on the view.

Rebar mesh view

This is very useful function in case of creating reinforcement drawings and statements – in the case of reinforced concrete structures. To make a reinforcement view follow the steps described below:

- open a drawing,
- select meshes in the drawing, for which the view must be created (in case of views of all reinforcement meshes there is no need to select them),
- click *Tools > Macros*,
- from list select *Rebar Mesh View Creator* and click *Run*,
- select one of the options: *Create mesh view for all meshes in the drawing/Create view for selected meshes*,
- in order to add dimension lines and descriptions select the option *Create annotations for selected meshes*, in window it is possible to select the dimension and descriptions of rebar style,
- in order to create view click *Create*.

Adding dimension lines

Each drawing generated in Tekla Structures has assigned the default dimension template, which in more or less accurate way informs a user about e.g. dimensions of a view or part. However, it is possible to manually add own dimension lines to the final drawings – this is one of the most important feature during drawings editing. To add a dimension manually follow the steps described below:

- hold down *Shift* and click *Dimensioning* – select one of the commands, depending on what type of dimension you want to add,
- change the dimension's format if necessary, add items in the dimension marks by changing their properties,
- in *Labels* tab dimension's labels should be added,
- click *OK* or *Apply*,
- create a dimension by the status bar commands,
- place the dimension at the specified position.

Types of manual dimensions

User can define manual dimensions on drawings, to do this follow the steps:

- parallel and perpendicular dimension (Fig.3.83a),
- dimension of curved lines with orthogonal reference lines (Fig.3.83b),
- curved dimension with radial reference lines (Fig.3.83c),
- angular dimension (Fig.3.83d).

In an open drawing user can edit the drawing's dimensions by adding the tag to the dimension, e.g. rebar's description. To add label follow the steps described below:

- double-click left mouse button on dimension,
- go to the *Tags* tab, dimension's properties window will appear (Fig. 3.84) – in the appropriate fields, in accordance with designations it is possible to enter values or information, which want to be added to the drawing and edit the properties (color, rotation, font, height).

Newly added dimensions, in addition to editing and changing the labels, they can be modified in ways, which are known for CAD programs, i.e. moving, merging, points changing, adding new points. They are also available functions related to the specific types of drawings, e.g. adding the dimension points to views of anchoring elements. The ability to add dimensions and their changes is very handy and useful tool, that allows for the introduction of new, often necessary changes, which are about the completeness of the drawing.

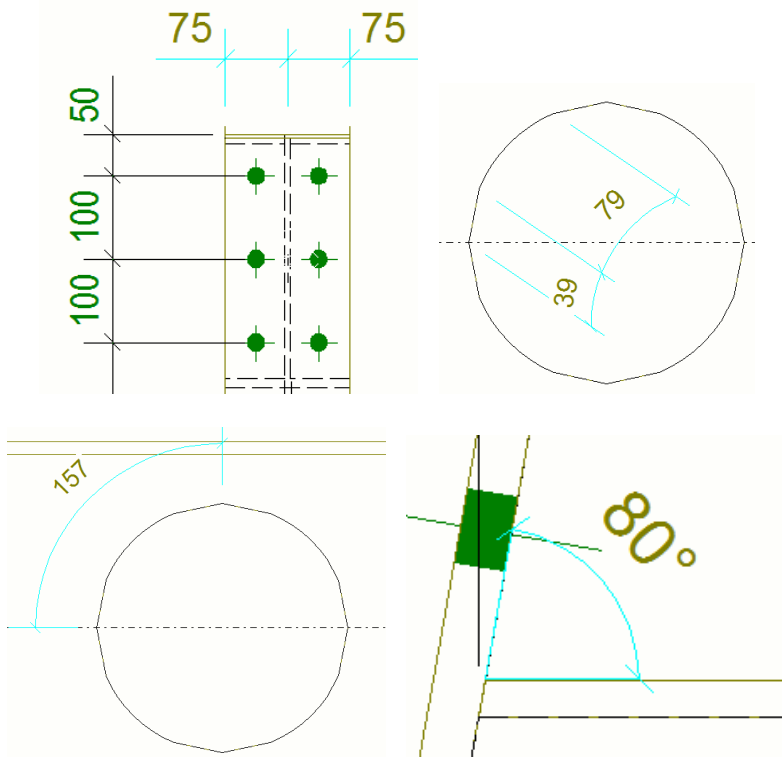

Fig. 3.83. Types of dimensions added manually

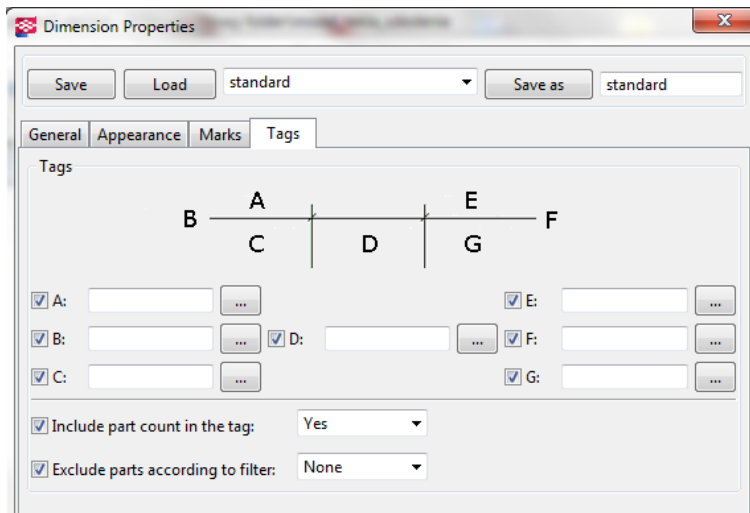

Fig. 3.84. Dimension Properties window

Moving the dimension line

The newly created dimensions you can edit and change their position. These operations can be very well known to users of CAD's programs, because they are based on the same principles. To move the dimension line follow the steps described below:

- in the drawing edition window click *Dimension* on the drawing – on the screen will appear the handles of dimension line editing,
- select and drag the handle to the target position (while dragging, you can hold the Alt button),
- along with moving dimension the value recorded on the label of the dimension will change.

To drag a dimension mark follow the steps described below:

- select a specific dimension line – in the case when dimension line will not be selected then entire dimension will be dragged, not only dimension mark – while selecting line besides dimension handles will appear also handles of dimension mark,
- select the handle and hold down left mouse button, and drag the mark in the required target position.

To connect the dimension lines (by manual connecting of individual dimensions or their groups, which are parallel to each other in one direction) follow the steps described below:

- while holding the Ctrl button on your keyboard, select these dimensions, which want to be connected,
- click *Dimensioning > Edit Dimensions > Combine Dimension Lines*.

To connect to perpendicular dimension lines – a function of connecting of two or more mutually perpendicular dimensions – follow the steps described below:

- while holding the Ctrl button, select two perpendicular dimension lines,
- click *Dimensioning > Edit Dimensions > Link Dimension Lines*,
- there is also the possibility of dividing the dimension lines – for this purpose select the connected earlier dimension line and click *Dimensioning > Edit Dimensions > Unlink Dimension Lines*.

To add the dimension points follow the steps described below:

- select the dimension line to which you want to add points – please note that points can be added only to one dimension line during the one operation,
- click *Dimensioning > Edit Dimensions > Add Dimension Point*,
- click the position on an element (in the drawing), on which new dimension point (or points) should be found,

- another option is to remove the already added point by clicking *Dimensioning > Edit Dimensions > Remove Dimension Points* and selecting the point that is to be removed.

To add closing dimensions – these are dimensions that are used of example: in the case of drawing with dimension bars to close the dimension to the edge of the reinforced element – follow the steps described below:

- open a formwork drawing (reinforcement of beam, plate, etc.),
- select the line of bars group,
- click *Dimensioning > Edit Dimensions > Add Dimension Point*,
- select the points, in which the end dimensions should be placed,
- the end dimension will be created.

To set a new starting point of dimension follow the steps described below:

- select an existing dimension in a drawing,
- click *Dimensioning > Edit Dimensions > Set Dimension Start Point*,
- select the new start point – the dimension will be updated automatically.

To place the dimension text outside the dimension – in the case of setting the short text of dimension line outside the dimension lines (this setting is changed in *General > Dimension Properties > Short Dimensions > External*) there is possible to choose on which side of the line extension the text will be placed; to do this follow the steps described below:

- click *Dimensioning > Edit Dimensions > Flip Outside Dimension*,
- select the dimension, which text localization will be subjected to change – the text will be placed on the outside provided that the amount of space available in the drawing will be sufficient.

To modify the dimension properties follow the steps described below (modification of properties in an open drawing):

- double-click left mouse button on the dimension line,
- unselect all the check boxes in the dialog box,
- select the check boxes for the properties to be modified,
- in the *General* tab modify the properties such as: the dimension type, format, the placement of dimension in a drawing (in this case it is possible to select *Free Dimension* – then the program determines the localization and direction of a dimension; or *Fixed Dimension* – in this case user determines the location of dimension at any chosen point,
- in the *Appearance* tab can be modified the text settings, lines and arrows (type, size, length of auxiliary and reference line),

- in the *Marks* tab can be modified the content of the dimension mark and zoom settings (scale),
- in the *Marks* tab it is also possible to add elements to the dimension marks and change their appearance by clicking ... near the *Prefix* and *Suffix* button,
- in the *Labels* tab the dimension labels and their rotation can be added,
- in order to apply all the changes click the *Change* button.

Adding descriptions, comments, labels

Descriptions and comments are right next to the dimensions the second characters' family, using which it is possible to refine the drawings and their complement of necessary information. Part of the descriptions are entered at the stage of model creating during model numbering, however Tekla Structures, through extensive drawings editing interface, introduces additional functions of describing the drawings. This kind of additional information are called *Annotation objects*. These objects are subjected to update in case making changes into the model and drawings.

Part's marks

Part's marks can be added to all parts in a drawing, or only selected ones. To add labels to all parts, click *Annotating > Add Part Marks > For All Parts*. To add the labels only for selected parts, you must first select (using Ctrl) individual parts, and then click *Annotating > Add Part Marks > For Selected Parts*. Example of part's marks are shown in Fig. 3.85.

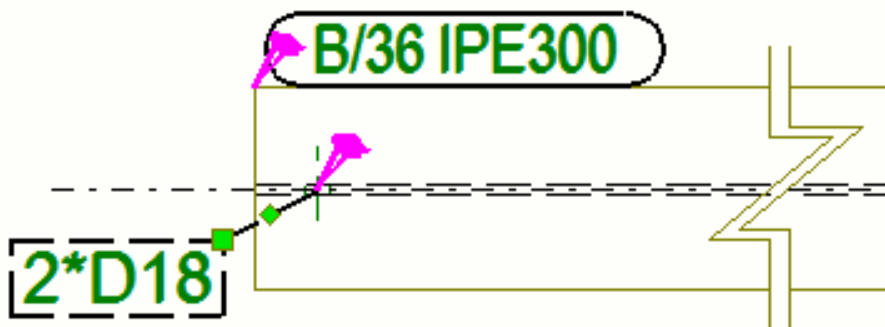

Fig. 3.85. The part marks

Level marks

Level marks (Fig. 3.86) are most commonly used in drawings of views and sections of construction. They are used to denote the height of the element, a level in relation to initially accepted 0.00 level. To add level marks follow the steps described below:

- open a drawing,
- hold down *Shift* and click *Annotating > Add Level Mark* – dialog box will open, in which it is possible to make changes of the appearance and content of the level mark,
- click *Apply* or *Ok*,
- select a start point for the link and the position of the mark.

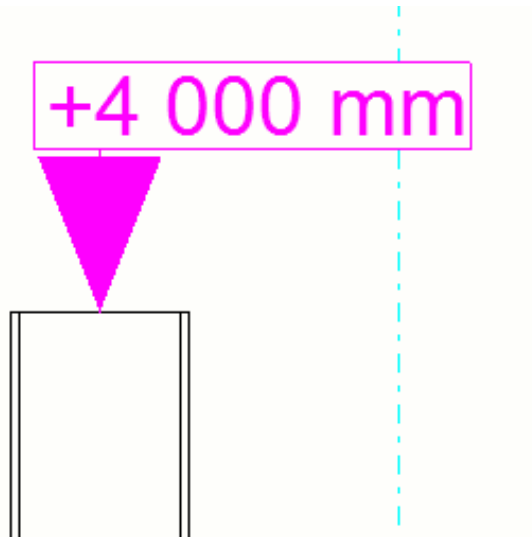

Fig. 3.86. Level mark

Associative Notes

This is one of the most useful and powerful features available in the drawings editor. It allows to put in the drawing additional comments and descriptions, e.g. describing the conditions of assembly or concreting, finishing parts. Associative notes should be added by following the steps described below:

- open a drawing,
- hold down *Shift* and click *Annotating > Add Associative Note*; note can be added with leader line, if e.g. concerns an individual part; without leader line – if concerns a whole building; or along line,
- by *Content* list select the object type to which you want to assign note,
- in properties window select the type of label,
- click *Apply* or *OK*,
- select the parts that you want to assign.

Fig. 3.87 shows an example of the comment's label relating to the description of the concrete class and reinforcement of reinforced concrete beam.

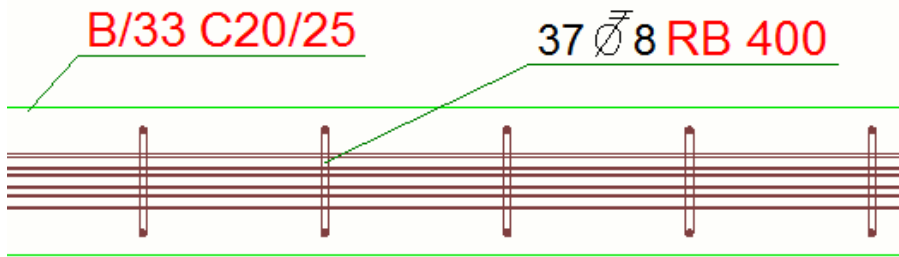

Fig. 3.87. An example of associative note for reinforced concrete beam

Objects of annotation are subjected to all rules of parametrization, which are available in Tekla Structures. By double-click left mouse button properties window of description or label will open, in which the display parameters can be changed – color, font size and information that should be displayed – for e.g. length, type of material, class or element position. These notes can be also updated in the case of applying changes in the model and the drawing, by using *Annotating > Update Marks > All Part Marks/Selected Part Marks*.

Change the annotation objects properties concerns the changes made to the comments, welds designation, bolts, connectors, elements, reinforcement in an open drawing – to make changes follow the steps described below:

- double-click left mouse button on the selected comment or mark,
- uncheck all check boxes,
- select the check boxes for the items, which have to be changed, in *Content* tab add the missing elements to the mark and change the properties of the element,
- adjust the settings of the mark frame and line (color, thickness, transparency, visibility),
- in order to place the mark in directly selected position click *Place* and from the displayed list select *Fixed* position,
- having open dialog box, select at the drawing all the marks, for which changes shall be introduced according to the adopted schema of settings,
- in order to approve all made changes click *Apply*.

To update the annotation objects follow the steps described below:

- in order to update all the elements marks click *Annotating > Update Marks > All Part Marks*,
- in order to update the selected annotation marks, first select those marks that you want to update and then click *Annotating > Update Mark> Selected Part Marks*,
- in order to update all the weld marks click *Annotating > Update Marks > All Weld Marks*.

Symbol of changes

The symbols of changes are marks of the changes in the model presented in the drawings using special clouds. Offset of dimension points shall be identified (Fig. 3.88).

By using the symbols of changes user can control the correctness of the adopted labels. After checking, in order to delete symbols of changes, click *Dimensioning > Review Dimensions > Remove Dimension Change Symbol > Single/All*.

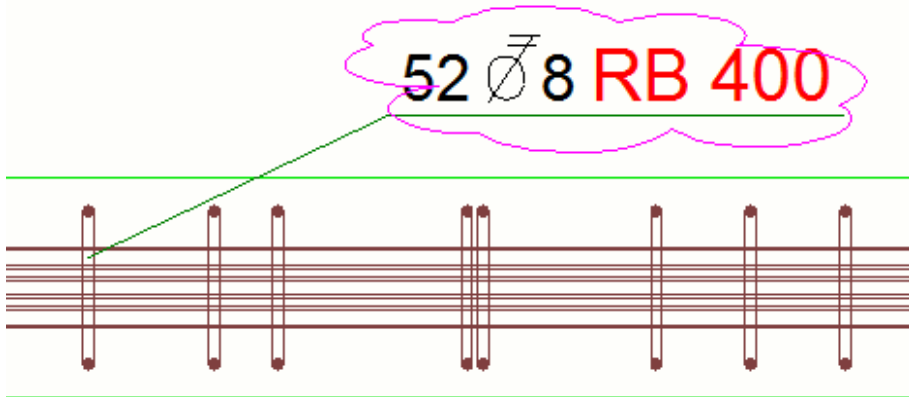

Fig. 3.88. Symbol of changes – reinforcement of concrete beam

If the number of existing marks and symbol in the drawing is large, it is possible of their connection. To do this, click: *Annotating > Properties > Merged Reinforcement Marks*, then select the marks to be merged and click right mouse button in order to choose *Combine* option, which results in a combination of marks. It is also possible their separation through *Separate Marks* function.

Independent annotation objects

The term "independent annotation objects" should be understood as such objects that are not linked and connected with the model. These objects include text files, spreadsheets, drawings in DWG/DWF, special symbols, review signs, links and hyperlinks.

Add text in drawings

The ability to add external comments into the drawings, allows for a detailed description of all of the additional information from the designers and contractors. To add text to a drawing follow the steps described below:

- while holding down Shift button click *Annotating > Add Text* and then select the settings,

- enter text in the *Text* field,
- modify the color of the text, its height, font type, angle and alignment,
- select the type of reference line and size, and color of the text frame,
- select the type and size of the arrow in the reference line,
- put the text in the exactly chosen position by clicking the *Put* tab and selecting *Fixed* option on a *Placing* list,
- click *OK* or *Apply*,
- add the text.

Top index in the text

Top index can be used in all kinds of entering comments and additional information, dimensions and symbols. To place a top index follow the steps described below:

- open the object's dialog box, which contains text, e.g. frame,
- use one of the available options – for the text objects you must enter the text in the *Text* field; for marks and comments associated with the drawing open the dialog box *Mark content – text* by double-clicking on text on *Available elements* list, and then type the text,
- to put text in the top index, it should be placed in (^),
- in order to apply and save changes click *Change*.

Adding links to the text files

You can add the text inside the frame in a drawing by a connection to a text file. Changes you make to the file are automatically transferred into the drawing. To add a link to a text file follow the steps described below:

- open the drawing to which the text should be added,
- click *Annotating > Add Text > From Text File*,
- select color, font and height of the text,
- select line type and color of the frame,
- select text scaling option,
- specify a text file that is to be bound to a drawing,
- select the two points in the drawing for which the text frame will be specified,
- click *OK* or *Apply*.

In order to edit of placed text double-click left mouse button inside the text frame, while double-clicking on the text frame you can modify the properties of a text file.



Fig. 3.89. Link of drawings' connection

Adding links to other drawings

Links allow to link drawings and creating a large database. To add link to another drawing follow the steps described below:

- open a drawing,
- click *Annotating > Add Link > To Other Drawing*,
- in properties window it is possible to define the appearance and the way of link display,
- by *Scale customize* tool the scale of the new object can be determined (link) – Fig. 3.89,
- on the drawing list select the drawing/drawings to connect,
- select the link localization and click *Apply* or *OK* to complete the procedure.

Weld marks

Besides to weld marks defined automatically, there is an option to mark them on the drawings (Fig. 3.90). The information that are contained in the weld description can be made both at the stage of creating a model and after drawing generation. To do this, click *Annotating > Add Weld Mark*. In dialog box (Fig. 3.91), which in case of welds provides many parameters to adjust, in standard way a specific type of presentation and display of mark is selected.

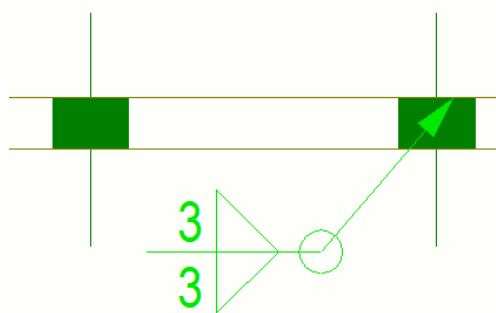

Fig. 3.90. An example of description of fillet weld

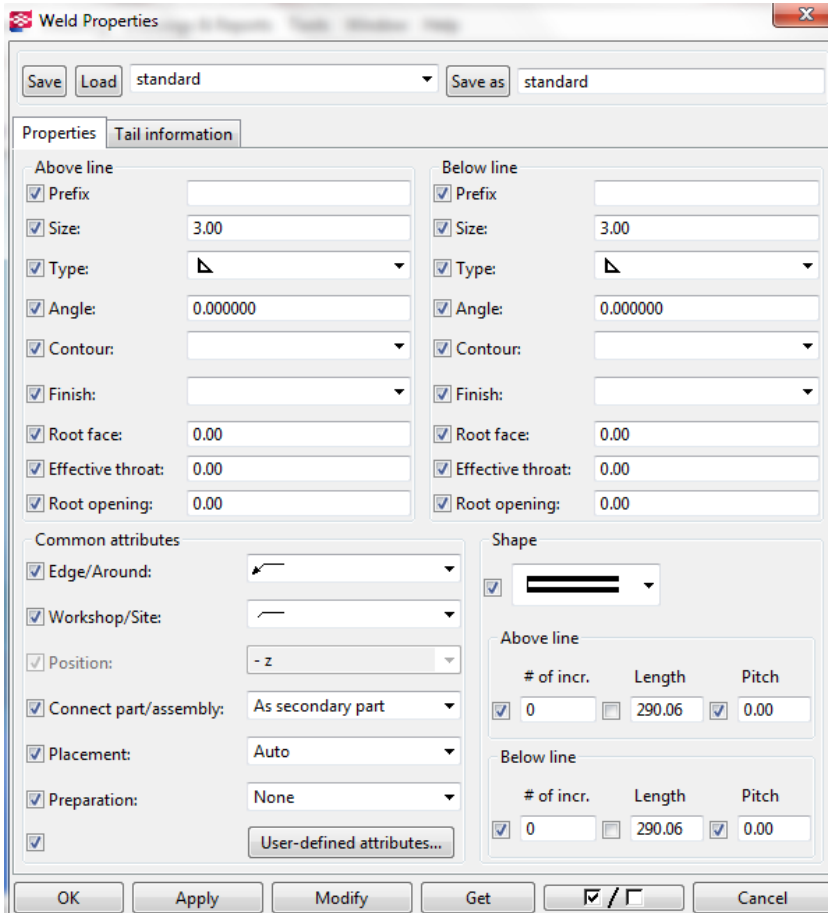

Fig. 3.91. *Weld Properties* window

Adding hyperlinks

To add hyperlinks to websites follow the steps described below:

- open the drawing that you want to add a hyperlink,
- click *Annotating > Add Link > Hyperlink*,
- modify color, size and type of font,
- modify the type and color of the frame,
- select the optional connection scaling,
- in the text field put a file or URL, enter the URL or name and path of the file,
- in order to introduce the text display function instead of a hyperlink, you must enter it in a *Text* field,
- click *OK* or *Apply* in order to end the procedure,
- choose by one or two points the location of the frame.

Adding links to DWG/DXF files

In Tekla Structures it is possible to add links to drawing files created in CAD programs. To add such links follow the steps described below:

- open the drawing that you want to add a link,
- click *View > Add DWG/DXF file*,
- select the scaling option,
- select the type and color of the frame and thickness of the line,
- in the *Name* tab select from the disk the file with the drawing, to which link will be referred,
- select one or two points in order to determine the location of the frame,
- click *OK* or *Apply* in order to approve changes,
- when you add a link, in the case of a change in the target DWG/DXF drawing they will be included automatically in the drawing.

Adding revision marks

The revision marks are the marks added into the model or the drawing, containing information about the entered change by any user and the author of the model. To add revision marks follow the steps described below:

- open the drawing that you want to make changes,
- click *Annotating > Add Revision Mark*,
- enter mark, date and information about made changes,
- to put a revision mark in a specific place in the drawing click *Put* button and select *Fixed* from *Placing* list,
- go to the *Appearance* tab in order to select color, height, font, type of frame and also line type, and arrow type,
- click *OK* or *Apply* in order to introduce all the defined settings.

Modification of the properties of independent annotation objects

To change the previously entered properties of independent annotation objects follow the steps described below:

- double-click left mouse button on modified object,
- uncheck all check boxes,
- select the check boxes for these object properties, which are to be subjected to changes,
- modify the properties,
- click *OK* or *Apply* in order to introduce all the defined settings.

Additional drawing's objects

Additional drawing's objects are objects in the form of clouds, lines, circles, arcs, broken lines, curves, which can be put in a drawing to add additional

information to the model. In order to generate such objects follow the steps described below:

- while holding down Shift button click *Shapes* tab,
- modify the properties of a defined shape – color, line thickness, appearance, etc.,
- click *OK* or *Apply*,
- through proper execution of commands from the status bar specify the shape of the object, its location and scope.

Colors in drawings

The use of colors in many cases makes it easier to work with the model and the drawings. In Tekla Structures there are 3 basic color modes: black–white, shades of gray and color. In the primary pallet there are 12 basic colors, one special color and the invisible color. Each of the colors is available in the shades of gray as a degree of line saturation.

The Tekla Structures operates on the following basic colors: black, red, green, blue, cyan, yellow, magenta, brown, dark green, dark blue, orange, grey.

In the program it is possible to change colors depending on the needs and preferences of the user. To change the color follow the steps described below:

- open the drawing,
- click *Tools > Options > Drawing Color Mode* and select one of three options.

Faster way to switch modes is using the "B" button on the keyboard of your computer. In grayscale mode the colors with the numbers 1–7 are shown as black, but colors in 8–14 in various shades of gray.

It is also possible to set special color – the color, which on print is not shown as black, but depending on which mode is selected – be printed in color or in a suitable shade of gray. To set the special color follow the steps described below:

- click *Tools > Options > Advanced Options > Hatching*,
- define color using advanced options,
- click *OK* or *Apply*,
- open a drawing,
- double–click on object in order to show the properties window,
- select the type of fill,
- select the fill color as special,
- in order to approve made changes click *Change*.

Working with drawings

The ability to properly manage and manipulate the drawings enables much easier work on their development. In Tekla Structures these acts are performed by using the many tools that largely perform all these steps automatically.

Updating the drawings after changing the model

Automatic updating of drawings after changing the model is one of the most important objectives of all BIM's programs. To the upgrade shall be subjected parts' drawings with changes made during the last model saving. The need to update is determined in software by using flags at a given position on the drawing list. Only the general arrangement drawings do not require updating – in this case, updates are always automatically made. In situation of renumbering of model's objects, the drawings also should be updated.

In the event of a change in the model – introduction of new marks, drawing new parts, changes in existing objects' locations, changes in their geometry and the connections between them – the following steps should be performed, in order to make sure what updates in the drawings were made:

- in *Drawings & Reports > Numbering > Numbering Settings > Compare to old*, the correctness of numbering should be checked,
- in *Drawings & Reports > Numbering > Number Series of Selected Objects* the numbering should be given to elements with the same series number, or in *Drawings & Reports > Numbering > Number Modified Objects*, numbers of new elements should be added,
- check on the drawing list positions designated by flags,
- to locate the objects, which have been changed, click left mouse button on the flagged drawing and select *Part selection* – in *Tools > Numbering history*, it is possible to open a source file, in which the numbering history for parts and assemblies is contained; by reading the following entries it is possible to locate the changed positions,
- on the drawing list, positions with flags must be updated by clicking *Update*,
- in addition to the new elements in the model, new drawings must be executed.

Closing and opening drawings

These two functions are used to protect the drawings against accidental, unwanted modifications, updates, cloning or deleting in case when user want to keep the model's views from the period before the introduced changes. To open or close a drawing follow the steps described below:

- select on the drawing list positions to close/open,
- click *Lock > On/Off*.

„Freezing” of the drawings

The freezing of the drawings is a function similar to its locking with the difference, that it is possible to introduce the geometry modifications of parts in a drawing in accordance with the changes made in the model, while still retaining the existing comments, descriptions, symbols, dimensions and links. Freezing does not delete the association, does not also affects the process

of drawing cloning. To freeze/unfreeze a drawing (depending on the type – general arrangement, single-part, assembly, cast unit drawing) steps described below should be followed:

- save the model at the particular stage of its execution,
- open the drawing list,
- select the drawings to freeze, then click *Freeze > On/Off*.

Deleting drawings

To remove a drawing from the list, select in the drawing list positions intended to delete, then click *Delete* and confirm the ongoing operation by clicking *Yes*.

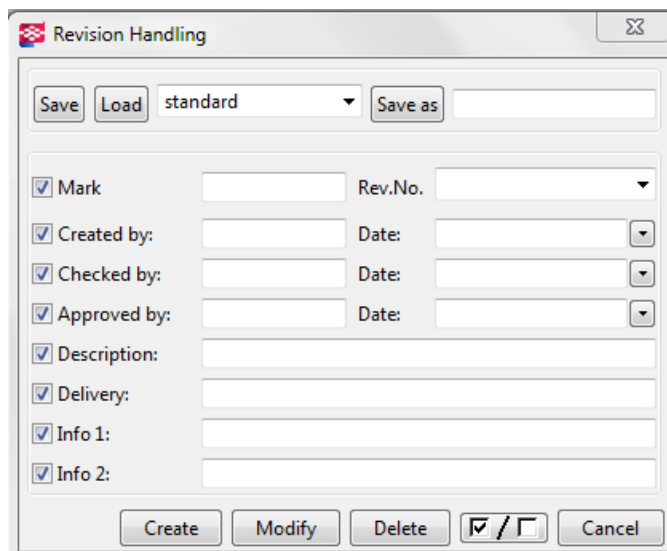

Fig. 3.92. Revision handling window

Drawings revision

Revision of the drawings is a series of commands and functions enabling to add information about changes made during all stages of model's development and the accompanying drawings. Revisions are marked with *Revision number* or *mark*, they can be shown on the drawing list or in reports. In the drawings, user can also add revision tables. To create revision follow the steps described below:

- select on the drawing list positions to review,
- click *Revision* – a dialog box will appear for handle revision (Fig. 3.92),
- make up the information to be displayed as the information about the revision: mark, created by, date, checked by, approved by, additional information, description,
- complete by clicking the *Create* button.

Tables

The „table” term in Tekla Structures applies to all elements in the drawing, i.e. tables, lists, statements, title blocks (with drawing signature), comments, plans and reference drawings, lists and DWG/DXF files. For a specific layout or a drawing’s template the separate types of tables are assigned. Creating a new drawing’s template, the user must select and decide which tables will be included in the drawing, and what information they may contain. The arrangement of the tables in a drawing affects its content, because it determines the size of the area on which the view is placed. The size of the drawing may also decide about types and layout of the tables. To create a new layout of the tables follow the steps described below:

- click *Drawings & Reports > Drawing Settings > Drawing Layout* (Fig. 3.93),
- select one of the available commands: enter a name for a new layout and click *Add* – in this way the user introduces a new layout, which will be defined from the beginning; select one of the available templates, enter a name and click *Add* – in this way a new layout will be created on the basis of the existing one,
- define a new layout by clicking *Table layout, Fixed sizes, Calculated sizes*,
- close dialog box,
- click *OK* to close dialog box.

Created in this way a table’s template can be used in further work with drawings. The layout of the table concerns the adoption of a specific way of distribution and presentation of tables. Fixed sizes refers to the size of the format, in which the drawing will be placed. While calculated sizes determines the rules, on which software automatically adjusts the size of the drawing and the elements. To create a new table layout follow the steps described below:

- click *Drawings & Reports > Drawing Settings > Drawing Layout*,
- select the layout (default or created from beginning) from *Layouts* list,
- click *Table Layouts* – a dialog box will appear,
- enter a name of a new table layout,
- click *Tables* – in the dialog box (Fig. 3.94), from *Available tables* list select position, according to which in the table a specific information will be written,
- set the size of the margins and the distance between frames of the views, and the edges of the drawing format,
- for new tables determine the position and transparency,
- when you add a new table, remember to click on the *Update* button,
- click *OK* or *Apply* to end new table layout creation.

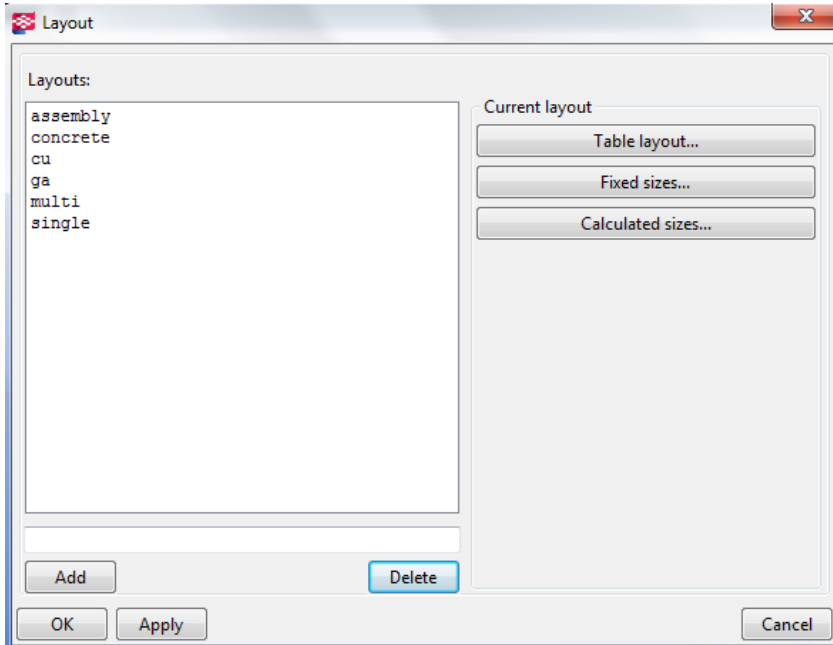

Fig. 3.93. Dialog box of new table layout

To add a map, which means a reference drawing showing the location of the element in the model follow the steps described below:

- click *Drawings & Reports > Drawing Settings > Drawing Layout*,
- select the layout that you want to modify (or create it from scratch according to the procedure mentioned above) and click *Tables Layout*,
- select a table layout (or define from scratch) and click *Tables*,
- from *Available tables* list select one and double-click left mouse button on *Key Plan* – on the screen a list of drawings will appear,
- select a drawings, which ultimately has to serve as indicative plan – click *OK*,
- from *Chosen tables* list select *Situation Plan* and modify its properties,
- click *Update* and *OK*.

Having defined a new table layout, it can be entered to use when generating new drawings:

- click *Drawings & Reports > Drawing Settings > Type of Drawing*,
- load the file of drawing properties and click *OK*,
- click *Layout* and choose new layout from the list, then click *OK*,
- click *OK* to approve new changes – new drawings will be created in accordance with newly defined table layout.

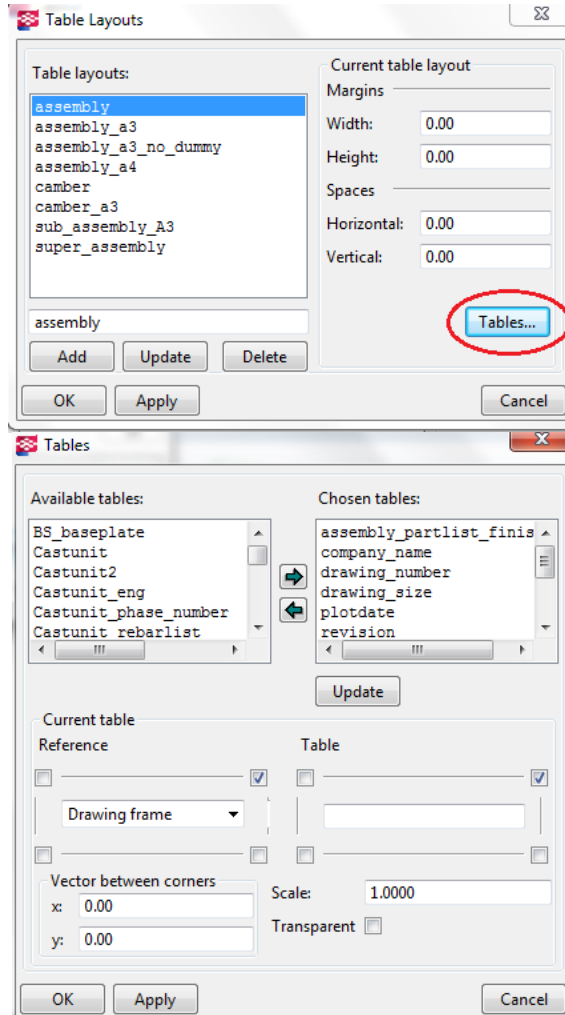

Fig. 3.94. Table Layouts window

Size and drawing scale

In Tekla Structures there are a number of combinations related to the size of the drawing itself (format), as well as to the scale of objects on them. The type of the scale and the size of the drawing may depend on, e.g. the type and size of objects contained on it, as well as the type of drawing. Through the auto-format function the software is able to choose the appropriate format, with a constant scale for all drawings. Autoscaling enables to the use of the same formats for multiple drawings while at the same time, the automatic selection of the scale. In addition, the software can define and change the size of the tables, depending on

the changes taking place in views, e.g. change in their number or size. To set the exact scale and automatic's size follow the steps described below:

- click *Drawings & Reports > Drawing Settings > Type of Drawing*,
- in *Layout* it is possible to change the drawing size (standard or custom) and table layouts,
- set the drawing size on *Autosize*,
- in *Autosize* select: *Calculated sizes* – rules according to which the software will adjust the size of the drawing; *Fixed sizes* – when software has to choose specific sizes, e.g. A3, A4, A0; *Calculated/Fixed sizes* – choosing the smallest of matching sizes,
- in *Scale* tab set appropriate scale, *Autoscale* – select *No* – the software is advised to use the exact scale for all views,
- click *OK* or *Apply*,
- click *View* or *Sections* and in *Attributes* set the desired scale,
- click *OK* or *Apply* to end the procedure.

To set the exact size (format) of a drawing and autoscaling follow the steps described below:

- click *Drawings & Reports > Drawing Settings > Type of Drawing*,
- in *Layout* set the drawing size on *Specified size* – enter the size of desired format,
- in *Scale* tab set *Autoscale* – select *Yes*,
- set the scales of views and sections – this involves the introduction denominators of scales, e.g. 1/50 scale corresponds to the introduction of 50; 1:10 – 10,
- select *Scale change mode*,
- click *OK* or *Apply*,
- click *View > Attributes* (or *Section > Attributes*) and enter selected scale,
- click *OK* or *Apply* to end procedure.

To set the dual function of autoscaling and automatic drawing's size follow the steps described below:

- click *Drawings & Reports > Drawing Settings > Type of Drawing*,
- click *View > Attributes* (or *Section > Attributes*) and enter selected scale,
- click *OK* or *Apply*,
- click *Layout > Scale* tab, set *Autoscale* – select *Yes*,
- define alternative scales,
- select *Scale change mode*,
- define *Preferred size*,
- in *Drawing Size* tab set *Size Definition Mode* on *Autosize*,
- click *OK* or *Apply* to end procedure.

Printing drawings

Drawings in Tekla Structures can be printed on a paper or to a file, e.g. XPS or PDF. Printing drawings can be performed in several ways – it is possible to print from the drawing list, pop-up menu, using the icons in the panel of drawings edition, or menu commands. Before printing, you should always make sure, that the printer you intend to use is fully configured and if you do not need additional settings and drivers.

To print a single-part drawing, e.g. detail (A4 format) follow the instructions:

- open a drawing,
- select *Drawing File > Print Drawings* – print drawings window will appear (Fig. 3.95),
- in window select the printer, paper size, scale, fit to paper, orientation, color, type of frame, thickness and color of lines,
- after selecting all values click *Print*.

To print a single-part drawing, e.g. detail (A4 format or custom) follow the instructions:

- open in a opened drawing the drawing properties' window,
- select *Layout > Size > Autosize* (if the drawing is to be printed on A3), or *Specified size* (when custom paper size want to be defined), click *OK* to approve made changes,
- click *Drawing File > Print Drawings*,
- click *Add/Edit* in order to check the print settings,
- click *Update* or *OK*,
- set the scale, orientation and print area as *Whole drawing*,
- end the procedure by clicking *Print*.

To create PDF files follow the steps described below:

- open a drawing,
- click *Drawing File > Print Drawings*, or ,
- change the settings of PDF printer, print and target file – after printing it is possible to open PDF file,
- click *Print*.

In addition, it is also possible to print multiple worksheets at the same time, using multiple printers.

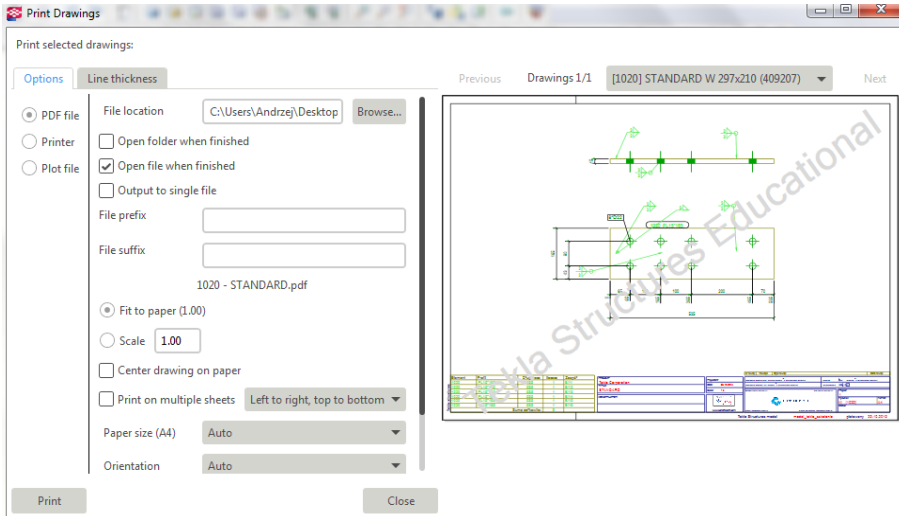

Fig. 3.95. Properties window of *Print Drawings*

3.15. Reports and statements

Reports and statements are next to the drawings the most important part of the design documentation generated in Tekla Structures. It is possible to develop estimates, procurements and sales order, demand and consumption of materials. To create report in model's menu select *Drawing & Reports > Create Report*. In the dialog box positions are included, according to which the report/statement is created. The basic criteria are the type of material, part, assembly, component (along with the components of these objects), connectors (in case of welds and bolts). Software allows to create a wide range of statements depending on the requirements and needs. An example material report is shown in Fig. 3.96. By changing the settings user can choose how the data will be displayed, e.g. in the case of further processing of these data in external applications, the format and style of table/list can be adopted. Reports, as well as drawings can be generated for the entire model as well as for his parts, objects and elements.

Profile	Part	Grade	Number	Length(mm)	Area(m ₂)	Weight(kg)
200*9000	CS/2	C45/55	1	10000	187.60	43200.0
				10000	187.60	43200.0
350*200	B/33	C45/55	1	9000	10.04	1512.0
				9000	10.04	1512.0
500*750	F/3	C20/25	4	400	1.75	360.0
				1600	7.00	1440.0
1500*1500	F/2	C20/25	8	500	7.50	2700.0
				4000	60.00	21600.0
HEA240	Pr/39	S235JR	2	6000	8.22	361.8
				12000	16.44	723.6
HEA300	C/15	S235JR	3	4000	6.88	353.2
				12000	20.64	1059.6
HEA340	C/16	S235JR	1	5000	8.95	525.0
				5000	8.95	525.0

Fig. 3.96. Report with materials' statement (steel/concrete)

3.16. Tekla BIMsight

Tekla BIMsight is an extensive, specialized application that allows to view BIM's models developed by professionals from various industries. With this program it is possible to check the model and collisions, and changes made by many users, who are designing the object. The program supports the formats: .tbp, .ifc, .ifc.zip, .ifc.xml, .dgn, .dwg, .igs, .iges, .skp, .stp, .step, .xml, .xml.zip. It is particularly useful if you are working on the model, in which various software of BIM's environment were used. Enabling the check of model to many users at the same time gives a greater chance to find design errors and effective model's optimization. The appearance of the Tekla BIMsight's interface is shown in Fig. 3.97.

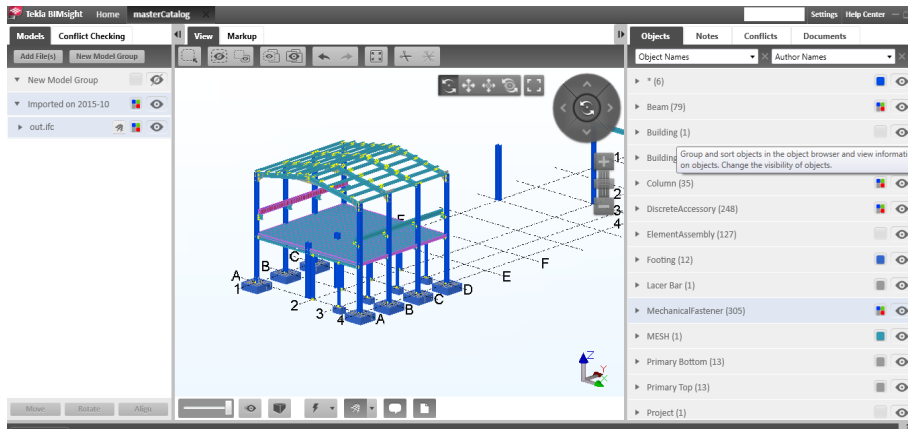

Fig. 3.97. Window of Tekla BIMsight with view of steel–concrete structure

The program introduces a wide range of tools for viewing the 3D model, which include:

- buttons to rotate, move, zooming the model,
- hide and show of individual items,
- ability to highlight the elements by their name or function in the model – list on the right side,
- search and determination of defects, conflicts and clashes into the model,
- saving the notes and comments.

4. Summary

The monograph is devoted to discussing the BIM technology, which is used to carry out a construction investment, from conceptual work through design, execution, to putting the facility into use.

In the BIM the most important is the 3D model of the building. This is not a normal geometric model dressed in aesthetically pleasing texture and creating nice visuals. In the BIM model, each element is a virtual equivalent of the real components of a building together with their characteristics. Each of the virtual elements is a digital prototype of the physical elements of the building: walls, columns, windows, doors, stairs, etc. This allows the BIM model to understand the building even before it is built: energy efficiency, control the cost of construction and materials, as well as the cost of living throughout the building's life cycle at the project stage. On the BIM model, it can be easily performed a variety of analyzes, from the elements of clashes detection, structural or energy analyzes to a sunshine analysis or an acoustic analysis. The BIM model is so useful not only at design time but also at construction time and long after its completion.

Thanks to the 3D modeling, the architect's building design process is analogous to the actual building process. But not only architects can benefit from the BIM model. It is an open technology – it allows the cooperation of information systems in various design branches and realization of an investment. With BIM all building design professionals (designers, installers, etc.) can be used. The work is performed on one virtual model, and the changes are made in parallel – it appears to all of the people working on the model simultaneously. Thanks to the accuracy of the BIM model elements, the prefabricates manufacturers are able to use the project to produce their components. The BIM model also allows for smooth management of the construction project during its implementation. In addition, with the advent of mobile devices, smartphones and tablets, BIM models have become available to customers, building owners and administrators.

The BIM model offers a variety of applications because it is versatile and can be used in a wider range than traditional, and digital documentation. All available design methods, as a final design, provide information in the form of various 2D drawings, the "mesh" or 3D solid models, or quantitative data in the form of a table. These are often poor data that only contain mappings that do not contain any construction parameters, component characteristics, etc. These data need to be interpreted.

While the individual elements of traditional documentation may be interrelated and contain the same information presented in different forms (e.g., the size of the window on the plan may be the same as that in the summary of window frames), unfortunately this is not a prerequisite. For this reason there are the frequent inconsistencies of such documentation.

All BIM data are stored in one central virtual building model, and the documentation that is created from the model, regardless of its form, represents the same model. This excludes the appearance of inconsistencies in documentation and consequently limits the number of errors.

The BIM is the future of the construction industry. The detail of the model, the ease of information flow between the industries and the fluidity of project change, cost simulation and energy balance starting from building through the entire life cycle of the building – all of this makes the worldwide use of BIM models increase dynamically. BIM is a new paradigm in building design and a future global standard.

References

- Azhar S. *Building Information Modeling (BIM): Trends, Benefits, Risks, and Challenges for the AEC Industry*. Leadership Management Eng. 11(3) (2011) 241–252.
- Bujak P. *BIM a projektowanie architektoniczne*. Informatyka w budownictwie, nr 1 (10) 2011
- Doliński A. *BIM – punkt widzenia konstruktora*. www.bimblog.pl, dostępny 15 sierpnia 2015.
- Eastman C., Teicholz P., Sacks R., Liston K. *BIM Handbook: A guide to building information modeling for owners, managers, designers, engineers and contractors*. New York, John Wiley & Sons, United States, 2011.
- Garber R., *BIM Design: Realising the Creative Potential of Building Information Modeling*, New York, John Wiley & Sons, 2014.
- Ghang Lee G., Sacks R., M. Eastman C. M. *Specifying parametric building object behavior (BOB) for a building information modeling system*. Automation in Construction 15 (2006) 758 – 776.
- Goedert J. D., Meadati P. *Integrating Construction Process Documentation into Building Information Modeling*. Journal of Construction Engineering and Management 134 (7) (2008) 509 – 516.
- Hudson R., Shepard P., Hines D. *Aviva Stadium: A case study in integrated parametric design*. International Journal of Architectural Computing 9 (2) (2011) 187–204.
- Jiang S., Lei W. *The Application of BIM in Green Building Energy Saving: Take Helsinki Music Center as an Example*. Advanced Materials Research 935 (2014) 3–7.
- Kensek K., Noble D. *Building Information Modeling: BIM in Current and Future Practice*, New York, John Wiley & Sons, 2014.
- Krygiel E., Bradley N. *Green BIM: Successful Sustainable Design for Building Information Modeling*, New York, Wiley Publishing Inc., 2008.
- Mackiewicz A. *BIM w polskim przedsiębiorstwie – zagrożeni a i korzyści*, www.inzynierbudownictwa.pl dostępność 25.04.2017r.
- Mccormick F., Geoff W. *Aviva Stadium, Dublin, Ireland*. Structural Engineering International 21(1) (2011) 16–20.
- Miecznikowski P. *BIM – wyzwania w obszarze prawa budowlanego oraz ustawy o zamówieniach publicznych*. Materiały budowlane 3 (2014) 64–65.
- Miecznikowski P. *Zintegrowany proces planowania, projektowania i realizacji inwestycji z wykorzystaniem BIM–jak przekonać inwestora i wykonawcę, że warto stosować technologię BIM?* Rynek instalacyjny 9 (2014) 21–25.
- Orlińska – Dejer K. *BIM a generalny wykonawca*. www.bimblog.pl, dostępność 25.04.2017r.

- Riese M. *One Island East, Hong Kong: a case study in construction virtual prototyping*. Virtual Futures for Design, Construction & Procurement. Blackwell Publishing, 2008, 59–71.
- Sacks, R. Barak S. *Teaching Building Information Modeling as an Integral Part of Freshman Year Civil Engineering Education*. Journal of Professional issues in Engineering Education and Practice 136(1) (2009) 30–38.
- Suchorab Z., Łagód G. *Computer aided designing: 3D modeling of the passive house*. Lublin, Komitet Inżynierii Środowiska PAN, 2013.
- Suchorab Z., Żelazna A., Łagód G., Raczkowski A. *Komputerowe wspomaganie projektowania*. Lublin, Komitet Inżynierii Środowiska PAN, 2010.
- Tekla Structures – Podręcznik podstawowy*, Tekla Corporation, 2012.
- The constructors' guide to BIM*. Associated General Contractors (AGC) of America, 2006
- Volk R., Stengel J., Schultmann F. *Building Information Modeling (BIM) for existing buildings – literature review and future needs*. Automation in Construction 38 (2014) 109–127.
- Wachi S. *Integrated Project Delivery – Optimizing the process and maximizing the targets*. UIA PPC Meeting Participants, Tangier, Morocco, 2012.
- Zhang S., Teizer J., Lee J.K., Eastman C. M., Venugopal. M. *Building Information Modeling (BIM) and Safety: Automatic Safety Checking of Construction Models and Schedules*. Automation in Construction 29(2013) 183–195.
- https://pl.wikipedia.org/wiki/Building_Information_Modeling, dostępność 25.04.2017r.
- http://www.archicad.pl/materialy_prasowe/Archicad_BIM.html, dostępność 25.04.2017r.
- <http://www.xella.pl>, dostępność 25.04.2017r.
- <http://www.teklabimsight.com>, dostępność 25.04.2017r.
- <http://www.tekla.com>, dostępność 25.04.2017r.
- <http://www.crossrail.co.uk>, dostępność 25.04.2017r.
- <http://www.cadsoft.pl>, dostępność 25.04.2017r.

List of Figures

Fig. 1.1. The traditional scheme of construction project development	10
Fig. 1.2. BIM scheme of the building performance	11
Fig. 1.3. Aviva Stadium in Dublin, Ireland	13
Fig. 2.1. Examples of basic 3D solids and boolean operations effects	16
Fig. 2.2. Tekla Structures tools.....	22
Fig. 2.3. Properties window of steel element in the Tekla Structures.....	25
Fig. 2.4. The differences between the traditional and the integrated process of design planning and implementation of investment.....	40
Fig. 2.5. An example of the investment cycle – from a tender to end of investment.....	41
Fig. 2.6. IPD model, contractor and investor involved a single contract	44
Fig. 2.7. The relationship between the work and the time required for the execution of the project in the traditional and integrated process.....	47
Fig. 2.8. A view of the finished stadium (up), a view from stadium’s seats (down)	58
Fig. 2.9. Set of curves that controlled the envelope.....	61
Fig. 2.10. Structural model created in Robot Millennium.....	62
Fig. 2.11. Horseshoe truss construction process	64
Fig. 2.12. Design–to–manufacturing process of custom cladding façade’s components ..	66
Fig. 2.13. 100 11th Avenue (left), hidden line view of curtain wall (right)	68
Fig. 2.14. Direction of rotation map	69
Fig. 2.15. Visual mock–up located in Shenzhen, China	71
Fig. 2.16. Mega–panel tested in Robot	72
Fig. 2.17. One Island East located in Hong Kong (left) and rendered model (right)	75
Fig. 2.18. Integration of BIM within the participants of the project	76
Fig. 2.19. Automated clash detection in OIE BIM’s model, using Digital Project	77
Fig. 2.20. Spreadsheet in Excel generated automatically, which contains quantitative information about modeled elements needed in tendering process.....	79
Fig. 2.21. Virtual construction process simulation of OIE.....	80
Fig. 2.22. Helsinki Music Center by night (up), the main hall scheme (down).....	82
Fig. 2.23. 3D computer model of Helsinki Music Center building.....	84
Fig. 2.24. The use of BIM’s applications and their models	85
Fig. 2.25. Energy consumption and cost comparison	86
Fig. 2.26. HVAC design model from MagiCAD.....	87
Fig. 2.27. Utility corridor to be created beneath Liverpool Street ticket hall.....	89
Fig. 2.28. Tottenham Court Road Station – western ticket hall structural design	89
Fig. 3.1. The choice of the working environment, the role and configuration before user start working with the program (Tekla Structures*)	91
Fig. 3.2. The basic toolbars loaded default in the software.....	93
Fig. 3.3. Start sharing window.....	94
Fig. 3.4. Interoperability with Tekla BIMsight.....	95
Fig. 3.5. Interoperability with Tekla Structural Designer	96

Fig. 3.6. Grid window	98
Fig. 3.7. The XY view (left) and XZ view (right).	99
Fig. 3.8. Grid Line Properties window	100
Fig. 3.9. 3D model view	101
Fig. 3.10. The XY plane (left) and XZ plane (right).	102
Fig. 3.11. Creating a basic view of a model	102
Fig. 3.12. <i>View Properties</i> window	103
Fig. 3.13. a) selected item, b) selected handles	104
Fig. 3.14. Moving objects: a) the selected object to be moved with a reference point, b) specified destination point	105
Fig. 3.15. Copying objects: a) the selected object to be copied with a reference point, b) copied object with indicated destination point	106
Fig. 3.16. Linear moving of objects: object selected to move with the offset coordinate (left); designated target point to move the object (right)	106
Fig. 3.17. Rotating an object on the line: object selected to copy with the rotation line (left); object copied to the specified angle (right)	108
Fig. 3.18. Rotating an object in the Z direction: object selected to copy with the point of rotation axis (left); object copied to the specified angle (right)	108
Fig. 3.19. Creation of steel elements –choose the type of the element by using the toolbar and menu commands	109
Fig. 3.20. Steel column and its properties window	110
Fig. 3.21. Steel beam and its properties window	110
Fig. 3.22. Steel polybeam and its properties window	111
Fig. 3.23. Chamfering of steel polybeam’s corner	112
Fig. 3.24. Steel curved beam and its properties window	112
Fig. 3.25. Steel contour plate and its properties window	113
Fig. 3.26. Steel twin profile and its properties window	113
Fig. 3.27. Catalog of components to create a steel connections by angles	114
Fig. 3.28. Clip angle connection of two HEB–beams (left) and two Z–beams (right)	115
Fig. 3.29. <i>Clip angle</i> properties window – <i>Picture</i> tab	116
Fig. 3.30. <i>Clip angle</i> properties window – <i>Bolts</i> tab	117
Fig. 3.31. Catalog of components to create welded connections	117
Fig. 3.32. <i>Weld preparation</i> component sample (left); <i>Weld preparation</i> properties window – <i>Picture</i> tab (right)	119
Fig. 3.33. Catalog of components to create a longitudinal connections	119
Fig. 3.34. Longitudinal connection of two beams – <i>Splice Type 1 (56)</i> component	120
Fig. 3.35. <i>Splice Type I</i> properties window – <i>Picture</i> tab	120
Fig. 3.36. <i>Splice Type I</i> properties window – <i>Bolts</i> and <i>SBolts</i> tabs	121
Fig. 3.37. Connection of two elements by manually created bolts’ group: a) the order of selection; b) made connection	122
Fig. 3.38. <i>Bolt Properties</i> window	123
Fig. 3.39. Data edition related to oversized holes (bolts properties window)	124
Fig. 3.40. Data edition related to slotted holes (bolts properties’ window)	124

Fig. 3.41. Window enabling to set the visibility of various object types – in this case welds visibility	125
Fig. 3.42. Weld's visibility: a) <i>Fast</i> b) <i>Exact</i>	125
Fig. 3.43. The weld between components (left) and polygon weld (right)	127
Fig. 3.44. Weld to part: a) SPD profile (pipe sections); b) welded stitch in the SPD profile	128
Fig. 3.45. Preparation of the element for welding using the polygon: a) before cut b) after polygon cut	128
Fig. 3.46. Preparation of the element for welding with other element: a) inserted cutting element (1); cut made by cutting element (2).....	129
Fig. 3.47. <i>Weld Properties</i> window	130
Fig. 3.48. The creation of concrete elements –choose the type of the element by using the tool pane and menu commands	131
Fig. 3.49. Pad footing and its properties window	131
Fig. 3.50. Strip footing and its properties window	132
Fig. 3.51. Chamfering of strip footing's corner	132
Fig. 3.52. Concrete column and its properties window.....	133
Fig. 3.53. Concrete beam and its properties window	133
Fig. 3.54. Polybeam with chamfered corner and its properties window	134
Fig. 3.55. Square and rounded concrete slab and its properties window	134
Fig. 3.56. Concrete panel/wall and its properties window	135
Fig. 3.57. Catalog of components to create a reinforcement	136
Fig. 3.58. Properties window of pilecap reinforcement component	137
Fig. 3.59. Properties window of beam reinforcement component	138
Fig. 3.60. Properties window of rectangular column reinforcement component.....	139
Fig. 3.61. Properties window of slab bars component	140
Fig. 3.62. Properties window of hole reinforcement for slabs and walls component	140
Fig. 3.63. Properties window of edge and corner component	142
Fig. 3.64. Manual creation of reinforcing bars – choose the proper command by using the tool pane and menu commands	142
Fig. 3.65. Properties window of reinforcing bar created manually.....	143
Fig. 3.66. <i>Inquire Object</i> window.....	144
Fig. 3.67. Numbering labels with parts and assemblies' numbers.....	149
Fig. 3.68. Menu of model numbering	149
Fig. 3.69. Interface to support editing of drawings.....	151
Fig. 3.70. Association symbols.....	152
Fig. 3.71. Drawing properties window.....	153
Fig. 3.72. View properties window.....	153
Fig. 3.73. Object properties window.....	154
Fig. 3.74. General arrangement drawing properties window	156
Fig. 3.75. General arrangement drawing of steel structure	156
Fig. 3.76. The gusset plate drawing	157
Fig. 3.77. Assembly drawing of girder beam	158

Fig. 3.78. The menu to generate multi-drawings	159
Fig. 3.79. Master Drawing Catalog.....	161
Fig. 3.80. <i>Master Drawing Properties</i> window.....	161
Fig. 3.81. <i>General arrangement drawing properties</i> window.....	162
Fig. 3.82. Properties window of <i>Clone Drawing</i>	164
Fig. 3.83. Types of dimensions added manually	168
Fig. 3.84. <i>Dimension Properties</i> window	168
Fig. 3.85. The part marks	171
Fig. 3.86. Level mark.....	172
Fig. 3.87. An example of associative note for reinforced concrete beam	173
Fig. 3.88. Symbol of changes – reinforcement of concrete beam.....	174
Fig. 3.89. Link of drawings' connection	176
Fig. 3.90. An example of description of fillet weld	176
Fig. 3.91. <i>Weld Properties</i> window	177
Fig. 3.92. Revision handling window	181
Fig. 3.93. Dialog box of new table layout	183
Fig. 3.94. <i>Table Layouts</i> window	184
Fig. 3.95. Properties window of <i>Print Drawings</i>	187
Fig. 3.96. Report with materials' statement (steel/concrete).....	188
Fig. 3.97. Window of Tekla BIMsight with view of steel-concrete structure	189

List of Tables:

Tab. 2.1 Global failure factors for the implementation of large projects [www.cadsoft.pl].....	50
Tab. 3.1. Description of the flags used in Clash Check Manager.....	145